WEATHER OUTLOOK

Sunny today becoming partly cloudy this afternoon with chance of thundershowers late today. High today near 80. Showers tonight and Wednesday. Low tonight in mid-60s High Wednesday in low to mid-80s Chance of scattered showers Thursday through Saturday. Highs in the 80s and lows in the 60s

Granite City Press-Record

DEVOTED EXCLUSIVELY TO GRANITE CITY—MADISON—VENICE—PONTOON BEACH—MITCHELL

TWICE-A-WEEK—MONDAY AND THURSDAY

Vol. 71—No. 42 108 | Granite City, Illinois, Tuesday, May 28, 1974 | TWO SECTIONS—20 PAGES | PRICE 15c

IN MEMORY OF MADISON VETERANS who paid the supreme sacrifice in war, Police Sgt. William Papa, past commander of Amvets Post 204, places a wreath Saturday morning in front of the Madison Memorial Center, Seventh and Lee Streets, Madison. (Press-Record Photo)

Use federal revenue for city wages

Granite City finance officials resorted to the use of federal revenue sharing funds Monday night to meet May claims and a two-weeks payroll.

City Council members, informed by City Treasurer Paul Rutledge that the payroll could not be met unless revenue sharing money were used, approved a resolution transferring $130,000 from one revenue sharing account and $50,000 from another into the city's regular operating accounts.

The action was necessary, Rutledge said, because regular operating funds had been depleted to a balance that was far short of meeting a claim list totaling $100,944, a payroll for the last half of May amounting to $86,183, and sick leave payments for employes amounting to $2,375.

The city has been faced with serious financial difficulties because of the expenditure of $1.6 million during the past year to finance repair of sanitary sewer breaks in the Nameoki area. The repair costs took much of the city's operating fund that normally would have gone for other purposes.

Council members approved a resolution appropriating $130,000 in federal revenue sharing money that had been budgeted in the second entitlement period for stormwater drainage purposes, and $50,000 from the balance of the revenue sharing funds of entitlement period four (funds which have not yet been budgeted).

The resolution provides, however, that the stormwater drainage appropriation of the second entitlement period will be replaced from funds to be received later this year during the city's fifth entitlement period.

Although May claims totaled $100,944, the council agreed to separate $48,746 and voted not to pay that amount due G.H. Sternberg & Co. as final payment for construction of the Johnson Road improvement.

The action was taken on a motion by Alderman Emerald Dawes who said there are some defective curbings that have not been replaced and that "I believe we should get a good job before we pay this money."

Alderman Sam Whitmer cast the only negative vote against holding up the Sternberg bills. On a question by Whitmer, City Engineer Monroe Brewer said he believed the job was acceptable and that the state has given verbal approval of the Johnson Road job. Brewer said the state would not issue a written acceptance of the work

(Continued on Page 2)

WREATHS ARE PLACED in memory of the 390 members of American Legion Post 307 who have passed away since the post was organized. A replica of the Tomb of the Unknown is at left. The crosses, each bearing the name of a former member, represent veterans of World Wars I and II, the Korean War and Vietnam. Placing the wreaths, from left to right, are members of the Legion Auxiliary, Mrs. Ina Campbell, Mrs. Grace Hormann, president, and Mrs. Mary Lou McKinney. Memorial services were held at the American Legion Home in Venice Sunday morning. (Press-Record Photo)

Former Coroner Bob Thomas dies

ROBERT G. THOMAS

Robert G. Thomas, 61, former Madison County coroner and a partner in operation of Mercer Mortuary, died at 9:20 p.m. Sunday at Alton Memorial Hospital.

He lived at 1416a Niedringhaus Ave.

Mr. Thomas had been ill and entered the hospital a week ago.

He was a native and lifelong resident of Granite City and had been actively involved in operation of Mercer Mortuary since 1939.

Active in civic affairs, he served as chairman of the Salvation Army Tree of Lights in 1971. He also was an active Mason, belonging to Ainad Shrine, Scottish Rites Bodies, East St. Louis Commandery 81 and Masonic Lodge 877. He also was a member of Eagles Aerie 1126, Moose Lodge 272, Elks Lodge 1063 and Granite City Chapter 650, Order of Eastern Star.

Mr. Thomas took an active part in Republican politics. He was elected as coroner of Madison County in 1968 and served one four-year term in that office. He also served since that time as deputy coroner.

He was a member of the Illinois Funeral Directors' Association, The National Funeral Directors' Association, Madison County Funeral Directors' Association, the Egyptian Funeral Directors' Association and Associated Funeral Directors.

He was a trustee and past elder in the First United Presbyterian Church of Granite City.

Other organizations in which he was active, included Tri-City area Chamber of Commerce, White Shrine No. 78, Teamsters Union Local 525, Granite City Crippled Children's Association and Knights of Pythias. He was an associate member of Veterans of Foreign Wars Post 1300.

He is survived by his wife, Mrs. Adele Thomas; one son, Robert H. Thomas of Granite City; one daughter, Mrs. E. M. (Ruth) Schroeder Jr. of Granite City; one brother, Raymond Thomas of Granite City; one sister, Mrs. Charles (Gladys) Hogan of Granite City, and seven grandchildren.

Funeral arrangements are given in today's obituary column.

Grassroots Government

- Venice City Council 7:30 p.m. today, May 28, at Venice City Hall.
- Madison School Board 8 p.m. today, May 28, at 1707 Fourth St.
- Granite City Town Board 7 p.m. Monday, June 3, at GC City Hall.
- Chouteau Town Board 7 p.m. Monday, June 3, at 825 Thorngate Drive.
- Granite City Council 8 p.m. Monday, June 3, at GC City Hall.

Press-Record index

Births — — — — — — Page 2
Obituaries — — — — — Page 2
Family pages begin on Page 3
Editorials — — — — Page 14
Classified ads begin — Page 16
Amusements — — — Page 19

Fatal crash

Frank Woods, 38, of 2209 E. 23rd St., was killed at 1:45 p.m. Saturday in a fiery head-on truck collision on the Great River Road, one-tenth of a mile east of Grafton, Ill.

The driver of the other vehicle, Luther Torleumke, 56, a commercial fisherman of Grafton, also was killed.

Grafton police said Torleumke's westbound truck jumped the median of the four-lane highway and collided with Woods' eastbound truck.

The two trucks exploded and caught fire, preventing rescue attempts by police.

Police reported a 14-year-old boy told them Torleumke's truck had grazed his bicycle just before the crash.

Woods was employed by the Drake Tire Co. of Alton. He was a member of Service Station Employes Local 971. He was of the Baptist faith.

Born in Harlan County, Ky., he had lived here since April 1962.

He is survived by his wife, Mrs. Billie J. (Bellamy) Woods; four children, Barbara, 18, Frank Jr., 16, and Jimmy, 15, of Richmond, Ind., and Richard, 9, of Granite City; one brother, Bill Woods of Nevada; two sisters, Mrs. Bobby (Ella) Holland and Mrs. Bill (Joyce) Caudill, both of Richmond, Ind.; his parents, Mr. and Mrs. Steve (Goldie) Woods of Richmond, Ind.

Funeral arrangements are listed in today's obituary column.

Optimists told of Y programs

An effort is being made to bring better YMCA service to the Quad-Cities, according to Harold Rudolph, executive "Y" director who was guest speaker at the Thursday noon meeting of the Optimist Club in the YMCA.

Rudolph explained that instead of its present 1,300 membership the YMCA should be serving 2,400.

He said the staff and board of directors are working on new programs and ideas for better use of the facilities.

There is no immediate plan for seeking a new building, but efforts to renovate parts of the building are underway, Rudolph said.

The Optimists plan to meet on Thursday (Memorial Day) and will have William Sherrard from the State Department of Conservation as guest speaker.

Donald Van Horn, executive vice-president of the American National Bank, was the guest of Optimist Dave Giese.

CONDITION IMPROVING

George Sedabres, 19, of 2816 Edwards St., was recovering today in the intensive care unit of St. Luke's Hospital, St. Louis, after he suffered a broken neck in a diving accident at Southern Illinois University at Edwardsville last week. The youth, who was paralyzed from his waist down, was reported in satisfactory condition

AUXILIARY COLOR GUARD of Venice Madison Unit 307 participating in memorial service Sunday at the Venice-Madison American Legion home, 740 Broadway, Venice. Left to right are Judy Peters, Cheryl Baker, Peggy Green, Lorraine Peach and Mrs. Norma Hillmer, guard commander. (Press-Record Photo)

Memorial Day events begin, more planned

Quad-Cityans will mark their second Memorial Day observance of the week on Thursday with patriotic services and the closing of schools and city and state offices.

The local area took on a holiday atmosphere Monday with virtually all stores and businesses closed in observance of Memorial Day under the date specified in federal law.

This Thursday's closing and patriotic observances will be in keeping with state law, which returns the holiday to May 30.

Most business will operate here Thursday and the Press-Record will publish a Thursday issue as usual.

Highlighting memorial services will be the annual "parade of flags" sponsored by the Disabled American Veterans Auxiliary at 10 a.m. Thursday in Memorial Park, 21st Street and Madison Avenue, across from St. Elizabeth Hospital.

All organizations and service units planning to participate in the parade and services are to meet at the DAV Hall, 1417 Nineteenth St., at 9:45 a.m.

The parade will proceed from the DAV Hall to Grand Avenue, north on Grand to Niedringhaus Avenue and to Memorial Park. The line of march will be led by Mrs. Pat Macke, chairman of the event.

Members of Tent 90, Daughters of Union Veterans, will place a wreath on the monument on the lawn at the City Hall, 2000 Edison Ave., at 9 a.m. Thursday.

All organizations and the public have been invited to take part in those services.

The program will be conducted in the City Hall in the event of rain. Mayor Paul Schuler will deliver the address. Musical selections will be presented by students of the National School of Music under the direction of Burel Schmisseur.

The Rev. David Fielding, pastor of Hope Lutheran Church, will offer prayer.

Among organizations scheduled to participate are the Boy Scouts and Girl Scouts, American Legion Post 113, Amvets Post 51, Disabled American Veterans Chapter 53, Veterans of World War I of Madison Barracks 34, Veterans of Foreign Wars Post 1300, Quad-City Navy Mothers, Daughters of the American Revolution.

"Taps" will be sounded by a student of Granite City High School South.

Granite City, Madison and Venice city offices will close Thursday, as will the Madison County Courthouse at Edwardsville.

The Illinois Employment Service, the Work Incentive office and the unemployment compensation office will close Thursday, as will the driver's license examining office. The state offices also will close Friday to give employes a four-day holiday.

Banks and other financial institutions will be open Thursday.

Memorial ceremonies in honor of deceased servicemen

(Continued on Page 2)

Mattingly, Sheridan—monsignors

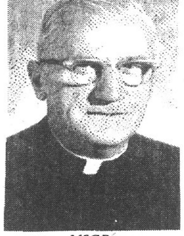

MSGR. LAWRENCE MATTINGLY

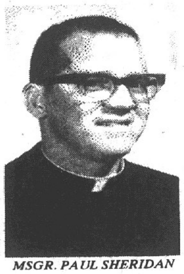

MSGR. PAUL SHERIDAN

The Rev. Lawrence J. Mattingly, pastor of St. Elizabeth Catholic Church, and the Rev. Paul Sheridan, vice-chancellor of the Springfield Diocese and chaplain of St. Joseph Home for the Aged, Springfield, a former Granite Cityan, have been elevated to monsignor rank by Pope Paul VI.

Information received here Friday noted that six priests in the Springfield diocese have received the high honor.

The Rev. Sheridan has served for the past 10 years at St. Joseph Home.

He was born on Nov. 26, 1931, in Granite City and attended St. Ambrose College, Davenport, Ia., where he received his bachelor degree.

Father Sheridan began studying for the priesthood at North American College in Rome and continued his education at the Gregorian University, Rome, where he earned a master's degree in sacred theology. He was ordained Dec. 16, 1956, by Archbishop M. J. O'Connor in Rome.

After he returned to the Springfield diocese, he was appointed assistant pastor of St. Matthew Church, Alton, where he served from 1957 to 1961.

Rev. Sheridan then returned to the Lateran University in Rome for graduate study from 1961 to 1964, receiving a doctorate degree in canon law.

When he returned to this country, he began his appointment at St. Joseph Home.

He is a son of Mrs. Edna

(Continued on Page 2)

Special Pontoon census

The Pontoon Beach Village Board Thursday night signed a contract with the U. S. Department of Commerce for a special federal census of the village.

The board on March 28 authorized the sending of a $1,620 check to the department with the official request for a new census.

An unofficial village board-sponsored census conducted in October 1972 showed 3,235 residents in the village, while the 1970 federal census showed 2,448 residents. Areas annexed since 1972 unofficial census have boosted the population figures even more, the board estimates.

Board members feel the 32 per cent or more increase in population, if verified by the new federal census, will increase the village's annual motor fuel tax allottment from about $24,380 to about $32,350 per year, an increase of $7,870, or $10 per additional resident.

Federal revenue sharing also is expected to increase by about one-third, if the study confirms the village's figures.

Both revenue sharing funds and motor fuel tax are distributed to governmental bodies on the basis of population.

Enclosed with the contract was letter informing the board a special census supervisor will be sent by the Department of Commerce to the village to conduct the new population survey. No time schedule was given and it is not known if local residents will be hired to conduct the acutal work.

In other business Thursday night, the board agreed to advertise for bids for the village's 1974 motor fuel tax maintenance program, calling for about $11,000 to be expended on road repairs during the fiscal year, including scarifying Victoria and Eastgate Drives.

Bids will be opened publicly at 12:45 p.m. Tuesday, June 4, at the village hall.

It was announced officially that the resignation of Trustee Paul Bennett has been withdrawn. Bennett submitted his resignation May 9, saying he did not feel he had enough time to devote to the post, but agreed several days later to continue to serve. Several village trustees had urged him to continue on the board.

Bills approved for payment by the board totaled $3,008 from the general fund, $120 from the sewer fund and $611 from federal revenue sharing funds.

Annex 22 acres

Annexation of a 22.6-acre tract of land in northeast Granite City for which a residential development is proposed was approved unanimously by the City Council Monday night.

The action was taken on a petition by the Morriss Investment Co. and brings into the city a now-vacant tract in an area between Stratford Lane, Mockingbird Lane, Worthen Park and a point south of Parkview Drive.

The annexation was approved on a roll call vote without discussion, although the council had held up action on the petition in its May 20 meeting to give the aldermen time to find out more about the proposal.

Although the petition gave no details as to use of the land, Ralph Morriss, Granite City realtor, said a plat for subdividing the area has been prepared and present plans call for eventual construction of 60 "luxury-type" homes on the site.

He said plans call for construction of homes ranging in cost from $30,000 upward.

Approval of the annexation ordinance followed action a week ago in which the council accepted a plat for subdivision of a tract between D'Lynn and Shirlene drives, and Hamilton Drive and Harrison Avenue for development of Northland Estates No. 4 and Northland Estates No. 5.

The plat was approved upon assurance by the petitioners that annexation procedures will follow immediately. The plat projects construction of 52 new homes in the two new subdivisions.

Asst. City Attorney Eric Robertson informed council members that easement problems for improvement of the Nameoki Road-Johnson and Fehling Road intersection by the state, including a new traffic signal system with left turn provisions, have been solved.

As a result, Mayor Paul Schuler said he has discussed the project with District Highway Engineer Robert Kronst and was told it is probable the project will be included in a June 28 bid call.

The Nameoki-Johnson-Fehling roads project is planned under the TOPICS program (Traffic Operations Program for Improvement of Capacity and Safety) for which the city's share of the work will be financed with motor fuel tax funds.

Mayor Schuler announced the appointment of Casmer Skubish as air pollution investigator for the Granite City Air Pollution Control Board. The salary will be $600 monthly for the new position.

Mayor Schuler also appointed Ed Moore as a member of the City Plan Commission to fill the vacancy created by the resignation of Henry Lueders, and appointed Herman Schroeder to a new term on the Plan Commission expiring April 30, 1978. He also appointed Jan Poulos as an employe at the sewage treatment plant to fill a

(Continued on Page 2)

Mattingly

Sheridan, 2301 State St., and the late Phillip Sheridan, who died 17 years ago.

The Rev. Mattingly has been a priest 40 years and pastor of St. Elizabeth Church for the past 21 years.

A native of Paris, Ill., Father Mattingly was ordained June 10, 1933.

After ordination, he spent a year at Catholic University in Washington, D.C. and then became an assistant at Pana, Ill., for eight years.

For 10 years after that he served at Greenup and Casey, Ill. In 1952, he was given his present assignment as pastor of St. Elizabeth's Church.

The church at that time was located in Mitchell, and since has moved to its present location at the corner of Pontoon and Johnson Roads in Granite City.

In addition to his pastoral duties, Father Mattingly has found time for outside service. He is a member of the Granite City Ministerial Association, has been Dean of the Alton Deanery since 1970, and is active in the Knights of Columbus.

Annex

vacancy. The council concurred in all appointments.

Alderman Sam Whitmer asked that the city attorney bring in for council consideration an ordinance that would "put a high fee on or otherwise control" the operations of palm readers. Whitmer noted there now is no law under which such operations can be controlled.

"We've been able to effectively do something about X-rated movies and massage parlors and I would like to see some controls on palm readers and similar activities," Whitmer said.

Palcheff, James rehired by board

The Madison Board of Education Thursday night reappointed John Palcheff and Wade James as superintendent of schools and assistant superintendent, respectively, for the 1974-75 school year.

Salaries for the two administrators will be discussed at a future meeting. The action was taken in a special School Board meeting.

Brodhead Ford Co. of East St. Louis was awarded a contract to furnish a pickup truck at a cost of $3,632. Other bidders were; Bo Beckman Ford, Collinsville, $3,650 and B. E. Hohlt, Granite City, $3,650.

Awarding of a contract to furnish a metal lathe was discussed, but final action was not taken until the equipment is checked.

The board approved a two-month leave of absence for Mrs. Shirly Goff.

In other action the board rehired clerical aids for the next school year. Aids hired were:

Rosalie Boelling, Louise Jimerson, Joyce E. Walker, Viola M. Lewis, Adele Wasylak, Betty J. Rogers, Eleanor F. Vrabec, Marie Hlava, Olga Kube.

Ann Elizabeth Coleman, Lola Smith, Jacqueline Horton, Latricia Pritchard, Jacqueline McDonald, Odessa Marie Collins, Dorothy Graklanoff.

Illegal new car sales

Secretary of State Michael J. Howlett said Monday his office has determined that some consumer buying services are illegally selling new cars in Illinois through company franchised car brokers.

Howlett said that under the Illinois Vehicle Code, all dealers selling new cars must be licensed in writing by the secretary of state.

In a letter to Attorney General William J. Scott, Howlett said that the operations are illegal in Illinois and requested the the attorney general's office take action.

He said none of the franchised new car brokers had obtained a license to sell or deal in motor vehicles from the secretary of state.

Howlett cited in the letter an Illinois law stipulating that "no person shall engage in the business of selling or dealing in consignment or otherwise, new vehicles of any make or represent or advertise that he is so engaged or intends to so engage in such business unless licensed to do so in writing by the secretary of state under the provisions of this section."

Howlett clarified in the letter to Scott that his office recently received several communications in regard to activities of the Consumer Auto Buying Service of Illinois and the Automobile Marketing Corporation, Inc. Both companies are headquartered in Wayne, Pa., while CABS Corp. has an auxiliary office in Schaumburg, Ill.

Also included in Howlett's letter to Scott was a request that action be taken to settle the question quickly rather than have multiple litigations in numerous counties in Illinois.

Illinois codes are designed to protect the consumer, Howlett stressed. The Department of Motor Vehicles of the secretary of state's office grants a dealer license only after intensive investigation on an applicant's character and financial condition and inspection of the business facilities, he said.

1974 MAY QUEEN CORONATION of Granite City High School South on Friday evening. The crown is bestowed on Miss Melanie Asadorian by Miss Susan Kowalski, reigning Homecoming queen. The new May queen, Attendants Karen Peach, Melia Wofford, Vicki Butch and Diana Holmes and all other graduating senior girls were honored by girls' physical education classes at the "A Night to Remember" state program. (Hollywood-Andrews Photo)

May Day streaker foiled

What price fame?

It all depends on the judge, a 15-year-old boy who lives on Edison Avenue will learn.

The lad streaked across the Granite City High School South gym floor Friday evening during May Day festivities from the boys locker room to the rear doors. He streaked toward the cafeteria where another youth was waiting with a getaway bicycle.

However, the young streaker was not faster than the law, as a Granite City police officer gave chase and caught him as he reached the bike.

The youth was charged with indecent conduct and released to the custody of an angry parent, according to police. School officials indicated they intend to prosecute the youth.

Police reported the lad was "dressed" in a red ski mask and tennis shoes and socks. His body was covered with baby oil to make it difficult for anyone to capture him. The officer caught the boy by grasping him by the hair on his head.

After he was caught the youngster asked policeman how much his fine would be. He was advised that it was up to a judge, but that it might be about $25.

"Thats okay. My buddies paid me $65 to do it, so I still come out $40 ahead," the lad was quoted.

WHEN YOU NEED A
REALTOR
CALL REINHARDT

ARE YOU FAT? OVERWEIGHT?

ODRINEX contains the most effective reducing aid available without prescription! One tiny ODRINEX tablet before meals and you want to eat less - down go your calories - down goes your weight!

Thousands of women from coast to coast report ODRINEX has helped them lose 5, 10, 20 pounds in a short time - so can you. Get rid of ugly fat and live longer!

ODRINEX must satisfy or your money will be refunded. No questions asked. Sold with this guarantee by

REESE DRUG STORES
Walgreen Agency Stores
GRANITE CITY — 876-5858
MADISON — 877-0828
BELLEMORE — 451-7560
REESE TRI-COR — 877-5032

Women's rights debate planned here tomorrow

Six hundred graduating seniors at South High School in Granite City and interested citizens will participate in a debate on the Equal Rights Amendment (ERA) at 2 p.m. Wednesday, May 29.

The school, with the cooperation of James Dumont, principal, is sponsoring the discussion under the direction of Al Lewis, instructor in government, and Albert Zebio, chairman of the Social Studies Department at South High.

Two nationally active figures will debate the issue—Elaine Middendorf speaking against the issue, and Elizabeth Clayton for ERA.

Senior Jane Knobbe will host the debator against the issue, and Nancy Heinzl, also a graduating senior, will host the other speaker.

Purpose of the debate is to give students, many of whom are registered voters, both sides of the issue and to clear up any misunderstanding students may have about ERA.

13 undergo surgery here

Patients at St. Elizabeth Hospital who have undergone major surgery since Thursday:

Egbert Boyce, 3108 West 20th St.; Ruth Crisel, 2230 Lincoln Ave.; Mary Caldwell, 141 Viola Jones Homes; Brad Allen Woods, 1617 Third St.; Edgar Smith, East St. Louis; Harold McClelland, 49 Cambridge Drive; Robert McCormick, 3132 Aubrey Ave.

Robyn D. Oller, Wood River; Thomas Fowler, Gaslight Walk Apts.; Steven M. Landys, 2733 Ralph St.; Margarette Wade, 32 Grenzer Homes; Josephine Ulanski, 1614 Second St.; Ronald R. Morlen, 2918 East 25th St.

Granite City Press-Record
Published Monday and Thursday by
Granite City Press-Record, Inc.
1815 Delmar Ave. Granite City Ill
Second class postage paid at
Granite City Ill. 62040

Subscription Rates
Per Copy 15c
Mail Subscriptions

	Year	6 Mo.
City Rural Routes	$14.40	$7.20
Zones 1-2	16.20	8.10
Zone 3	16.20	8.30
Zone 4	17.20	8.60
Zone 5	18.00	9.00
Zone 6	18.60	9.30
Zone 7	19.20	9.60
Zone 8	19.70	9.85
Area Code 618		
Servicemen	8.10	4.05

William Jenkins, 93, dies

William T. Jenkins, 93, of 626 W. Maple St., San Diego, Calif., formerly of the Quad-Cities, died at 1:30 a.m. Monday at his home.

He was born in Troy, Ill. and resided in this area 75 years, moving to California in February.

Mr. Jenkins owned and operated a grocery store in Granite City for many years prior to his retirement. He was a charter member of the Tri-City Retail Clerks Union and served as alderman in Venice in 1912.

During his residence in Granite City, Mr. Jenkins, was a member of St. Joseph Catholic Church.

His wife, Mrs. Agnes Jenkins, died in 1955.

Survivors include four sons, Paul A. Jenkins of Edwardsville, Bernard, William M. and Edward C. Jenkins, all of Granite City; four daughters, Mrs. Joseph (Margaret) Tessary and Mrs. Alvin (Julia) Cover, both of San Diego, Mrs. Edwin (Mary Jane) Willaredt and Mrs. William (Agnes) Hillmer, both of Granite City; a sister, Mrs. Ann Henry of Edwardsville; 22 grandchildren and 21 great-grandchildren.

Funeral arrangements are given in the obituary column.

Youth 17, loses leg in accident

Mark Edward Bradley, 17, of Dupo, was in critical condition today in St. Mary's Hospital, East St. Louis, after he was struck by a train car's wheels in Nameoki Township at 3:15 p.m. Monday.

Witnesses said Bradley and another youth walked down from the Interstate 70-56 overpass to the Alton and Southern Railroad tracks and attempted to get onto a railroad car about 150 feet north of the overpass.

Bradley is thought to have slipped on rocks and a leg was believed caught under the wheels. The injured leg had to be amputated at the East St. Louis hospital, officials reported.

APARTMENT BURGLARY

Gary Parigo, 1601a Fourth St., Madison, reported to police at 9:10 p.m. Monday he had returned from a weekend fishing trip and found his apartment had been burglarized. Entry was gained through a window next to the door. A radio valued at $41, coins from a fruit jar and several items of clothing were taken.

Memorial

were held at the Venice-Madison American Legion Post 307 at 740 Broadway, Venice, at 10 a.m. Sunday.

Kenneth Hinson, past vice-commander of the Fifth Legion Division, welcomed a group of nearly 100 people. They had gathered to honor local war dead.

Richard Pittinger of Granite City opened the observance with a prayer.

Hinson voiced thanks to teachers and vocational shop students at Venice High School who made a simulated tomb and crosses.

Mrs. Mary Connole and Mrs. Jimmie Mayes, both Gold Star mothers, were seated in places of honor.

Arthur Lindsey, superintendent of the Madison County Veterans' Assistance Commission, presented remarks praising everyone who served in the armed forces both in time of war and peace.

Lindsey said it is the duty of every American who enjoys freedom to serve the country when called upon.

Mrs. Grace Hormann, Mrs. Ina Campbell and Mrs. Mary Lou McKinney, all members of the Legion Auxiliary placed wreaths in front of three crosses honoring servicemen giving their lives in defense of their nation.

The lawn of the Legion home has 390 crosses in memory of the Post 307 members who have died since the post was started.

Tim Fisk of the Madison High Band played the echo to "Taps," which was played by Explorer Bob Dixon of Explorer Post 10-4.

Cub Scouts Tim Scaturro and P. J. Wilkinson raised the American flag. The cubs are members of Pack 107, sponsored by the Venice-Madison Legion.

The entire pack, under the leadership of Cubmaster Pete Wilkinson, was present for the memorial services.

The Legion Auxiliary color guard, Judy Peters, Cheryl Baker, Peggy Green, Lorraine Peach and Commander Norma Hillmer, also participated.

Legion Commander Joseph Garcia placed a wreath at the president John F. Kennedy memorial.

Following the ceremonies, refreshments prepared by the Legion Auxiliary were served.

Brief wreath ceremonies were conducted Saturday at simulated grave markers on the lawn of the Madison Memorial Recreation Center on Seventh Street.

TRAILER IS LOOTED

Burglars stole items worth $655 from a J. L. Allen Construction Co. trailer at a site one-half mile south of Route 162 and one-half mile east of Route 111, it was reported Friday. The rivets on the truck's hasp were broken. Taken were a cutting torch, a portable grinder and a water pump.

AUTOMOBILE STOLEN

The 1967 auto of Carlos Cox, Cave Springs, Mo., was taken from 53 Briarcliff Drive, it was reported at 9 a.m. Friday.

Births

Births recorded at St. Elizabeth Hsopital.

GIRLS

Mr. and Mrs. Larry Pace, 1228 Meridian Ave., May 23, Tonya Ann, seven pounds.

Mr. and Mrs. Gary Eccles, Collinsville, May 27, Teresa Marie, eight pounds, 12 ounces.

BOYS

Mr. and Mrs. Alfred Mitchell, 2602 Denver St., May 23, James Todd, seven pounds, eight ounces.

Mr. and Mrs. Donald Douglas, 1909 Rhodes St., May 23, Mathew Scott, seven pounds, eight ounces.

Mr. and Mrs. Jeffrey Boyles, 2816 Forest Ave., May 24, Jason Daniel, seven pounds.

Mr. and Mrs. John Rains, 3 Robin Court, May 24, Stephen Edward, nine pounds, one ounce.

Use federal

(Continued from Page 1)

until the city gives its final approval.

Rutledge said after the meeting that he does not expect to require further appropriations of revenue sharing funds since tax collections will get under way next week and the city should have tax revenue available by the latter part of June.

Death notices

CLINGENSMITH, MRS. FLORENCE, 2929 E. 25th St. Entered into rest 2:20 p.m. Sunday, May 26, 1974, at Barnes Hospital.

Beloved wife of the late Esau Clingensmith; dear mother of William Nesbitt; dear grandmother and great-grandmother.

Funeral services 10 a.m. Wednesday, May 29, at MERCER MORTUARY, 1416 Niedringhaus Ave. Interment St. John's Cemetery, 2901 Nameoki Road. White Shrine services 7:30 p.m. today, Eastern Star services 8 p.m. today. Friends may call after 7 p.m. today.

KALINA, MRS. ELSIE GREVE, 4664 Dahlia St., St. Louis, formerly of the Quad-Cities. Entered into rest 7:30 a.m. Friday, May 24, 1974, at home.

Dear mother of Mrs. Erma Konoke; dear sister of Walter Wille; dear grandmother of Thomas Gray.

Funeral services were held at 10 a.m. today, May 28, at LAHEY FUNERAL HOME Chapel, 501 Madison Ave., Madison. Interment Sunset Burial Park, St. Louis.

JENKINS, WILLIAM T., 626 W. Maple St., San Diego, Calif., formerly of Granite City. Entered into rest 1:30 a.m. Monday, May 27, 1974.

Beloved husband of the late Mrs. Agnes Jenkins; dear father of Paul A., Bernard, William M. and Edward C. Jenkins, Mrs. Margaret Tessary, Mrs. Julia Cover, Mrs. Mary Jane Willaredt, Mrs. Agnes Hillmer; dear brother of Mrs. Ann Henry; dear grandfather, great-grandfather.

His remains will be taken from DAVIS FUNERAL HOME, 21st Street and Cleveland Boulevard, to St. Joseph Catholic Church, 2101 State St., for 9:30 a.m. mass on Friday, May 31. Interment Calvary Cemetery, Edwardsville Township. Visitation after 3 p.m. Thursday. Prayer service 7:30 p.m. Thursday.

THOMAS, ROBERT G., 1416a Niedringhaus Ave. Entered into rest at 9:20 p.m. Sunday, May 26, 1974, at Alton Memorial Hospital.

Beloved husband of Mrs. Adele Thomas; dear father of Robert H. Thomas and Mrs. Ruth Schroeder Jr.; dear brother of Raymond Thomas and Mrs. Gladys Hogan, dear grandfather; dear uncle and dear cousin.

Funeral services 11 a.m. Thursday, May 30, MERCER MORTUARY, 1416 Niedringhaus Ave., Granite City. Interment Sunset Hill Mausoleum, Edwardsville Township. Masonic Service 8 p.m. Wednesday. Friends may call after 4 p.m. today.

WOODS, FRANK, 2209 E. 23rd St. Entered into rest 1:45 p.m. Saturday, May 25, 1974, at Grafton, Ill.

Beloved husband of Mrs. Billie J. (Bellamy) Woods; dear father of Barbara, Richard, Frank Jr. and Jimmy; dear brother of Bill Woods, Mrs. Ella Holland and Mrs. Joyce Caudill; dear son of Steve and Goldie Woods.

Remains to be taken from MERCER MORTUARY, 1416 Niedringhaus Ave., to Jones and Placke Funeral home, Richmond, Ind., for 1:30 p.m. services Wednesday, May 29. Interment Earl Ham Cemetery, Richmond, Ind.

MONUMENTS SAMPSON MONUMENT SALES
Harry Sampson, Owner 656-1648
R. R. 6, EDWARDSVILLE, ILL.
Opposite Sunset Hills Cemetery

Monuments and Markers
NEW GLEAMING STOCK WORK
ARRIVING CONSTANTLY
OPEN SUNDAY
COCAGNE
Monument Works
1711 State St. 876-0426

Let Color Go To Your Head!
We're Color Specialists at . . .
Miss Betty's Corner Place
OPEN 5 EVENINGS Phone 877-2318

Wittnauer
A LONGINES-WITTNAUER PRODUCT

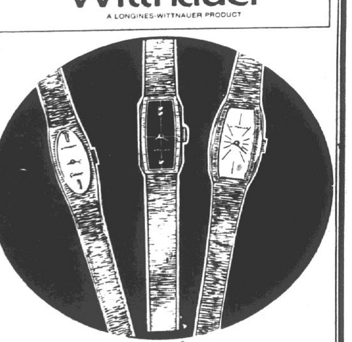

Beauty on the wrist!
As exciting as its namesake, Bolero! Enchantingly styled. Delightfully slim! Fully jeweled. The look of gold. Always in fashion The Wittnauer Bolero!

• CONVENIENT MONTHLY PAYMENTS FOR ANY RESPONSIBLE YOUNG ADULT
• FREE Bridal Registration • FREE Gift Wrapping • FREE Delivery
MEMBER OF NATIONAL BRIDAL SERVICE

Hudson JEWELERS
THREE FINE STORES TO SERVE YOU
EDWARDSVILLE Open Friday Night
DOWNTOWN Open Mon. & Fri. Night
BELLEMORE Open Mon., Thurs., Friday Night

SPECIAL—WED. thru SAT.—MAY 29 - JUNE 1
ANY 3 PLAIN GARMENTS. . Only **$3.95**
2-PC. SUITS COUNT AS ONE
TEMPORARY LOCATION
Front of Nameoki Village by Nameoki Sign.
Clothes in by 10 A.M.
Back at 5 P.M. Same Day
HOLIDAY 1 HOUR CLEANERS
Hours: Mon. thru Fri. 7:30 a.m. to 6 p.m. — Sat. 8 a.m. to 5 p.m. — 876-8367

Kids Krusade
PRIZES SONGS PUPPETS MAGIC STORIES CONTESTS
HUNDREDS ARE COMING TO ENJOY THE MINISTRY OF . . .

The Corbins
Ed & Sonja
"Busy Beavers for Jesus"
NOW THRU JUNE 7th
NIGHTLY (EXCEPT SAT.) 7:30 P.M.
at
CITY TEMPLE
1917 STATE ST. GRANITE CITY

St. Paul's United scene of Wiese-Green nuptials

St. Paul's United Church of Christ on Bluff Road, Edwardsville, was the scene of the wedding on May 10 of Miss Erlene F. Green and James M. Wiese.

Altar bouquets of white mums, red carnations and baby breath, together with burning tapers in branched candelabra and white satin bows marking the family pews, provided the setting for the double ring ceremony at 7 o'clock performed by the Rev. Glenn E. Davis.

The bride is a daughter of Mrs. Harold (Doris) Loyd of Edwardsville, formerly of Granite City, and the late Ernest R. Green. Parents of the groom are Mr. and Mrs. Harold A. Wiese of Edwardsville.

Soloist Frank Joachimsthaler, a cousin of the groom, sang "The Wedding Song," "More", and The Lord's Prayer, accompanied by Mrs. Elvira Schaefer at the organ.

Escorted down the white carpeted aisle by her stepfather, the bride appeared in a pure white peau de soie gown fashioned with an Empire bodice. Venise lace floral motifs traced the sheer yoke, formed the high neckline and accented long full sleeves.

Matching lace encircled the hem of the semi-full skirt, designed with a detachable full sweep train.

Her cathedral length veil of imported illusion was enhanced with lace medallions and held in place with a lace caplet. She carried a crescent shaped bouquet of white carnations, red Sweetheart roses and baby breath.

Her only jewelry was a lavaliere belonging to her grandmother and worn previously by her mother and sisters.

Mrs. Janet Evans and Miss Deborah Green, sisters of the bride, served as matron of honor and bridesmaid.

They were attired in sheer dacron gowns of multi-colored poppy floral print on an amber background. A soft sheer ruffle framed the V-necklines on the fitted bodices and created the cap-style sleeves

Their A-line skirts terminated at the hem with a gathered sheer flounce and each held a white Bible topped with red carnations.

Mark Wiese of Carlyle served as best man. Greg Maack of Collinsville was the groomsman. Both are cousins of the groom. Seating the guests were Charles Linemann of Wood River and Daniel Joachimsthaler of Collinsville.

Mrs. Loyd, mother of the bride, wore a chiffon gown with long sleeves, fashioned with a lavender bodice and orchid multi-floral print skirt. The groom's mother, Mrs. Wiese, selected a long dress of chiffon in a variegated floral print. Both wore orchid corsages.

Following the service, guests were received by the newly married couple in the church fellowship hall.

Miss Susan Ringering of Granite City presided over the guest book. Mrs. Sandy Johnson of Omaha, Neb. and Mrs. Carol Anderson of Hartford, Ill., both sisters of the bride, attended the buffet and gift table.

Both the bride and groom are graduates of Edwardsville High School. She presently is employed at the Ben Franklin's Store in Edwardsville. Mr. Wiese works for the Siever's Equipment Co., Edwardsville. He has served four years with the U.S. Army, including a tour of duty in Vietnam.

They are now residing on Marine Road, Edwardsville.

CALL YOUR REALTOR
MORRISS REALTY CO.
876-4400

WANT ADS
GET RESULTS

MR. AND MRS. JAMES WIESE, who exchanged wedding vows at St. Paul United Church of Christ, Edwardsville. She is the former Miss Erlene F. Green, a daughter of Mrs. Harold Loyd of Edwardsville and the late Ernest R. Green. (Haury Studio)

ENGAGED. Miss Gloria Petri, whose parents, Mr. and Mrs. Lawrence Petri, 1725 Moro Ave., are announcing her engagement to Larry D. Wood. An Aug 23 wedding is planned.

Gloria Petri to marry in August

Mr. and Mrs. Lawrence Petri, 1725 Moro Ave., are announcing the engagement and forthcoming wedding of their daughter, Miss Gloria Petri, to Larry D. Wood.

The engaged couple is completing plans for an Aug. 23 wedding to take place at St. Elizabeth Catholic Church.

Miss Petri and her fiance graduated from Granite City High School. She also graduated from Southern Illinois University at Carbondale with a degree in home economic merchandising.

The bride-elect is employed as an assistant buyer in the children's wear department at Stix, Baer and Fuller Co., St. Louis.

Parents of the prospective groom are David Wood of the Pontoon Plaza Apts., and Mrs. Mary Wood of St. Louis.

He presently is attending Southern Illinois University at Edwardsville and is employed in the cost division of Granite City Steel.

DAV Auxiliary hosts party

The DAV Auxiliary held its annual birthday party last week at the DAV club room on 19th Street.

Games were played and the first prize was presented to Mrs. Lena Kalips, commander.

Mrs. Pat Macke, chairman of the Parade of Flags, reviewed arrangements for the observance and announced anyone wishing to fly a flag for a deceased veteran should bring the flag to the DAV club by Wednesday.

Luncheon was served and gifts were exchanged after the business session.

Others attending were Harriet Jones, Edith Niesporek, Louise Schlief, Irene Hoelter, Bert Kickler, Winnie Kelly, Mary Lee Busler, June Scheriger, Pat Tapp and Helen Miller.

Learning center issue is Frohardt PTA topic

Robert Kirgen, District 29 director, Illinois Congress of Parents and Teachers, served as installing officer for incoming executives of Frohardt PTA last week at the school.

Those installed were Mrs. Joyce Toussaint, president; Mrs. Laverne Hammond, vice-president; and Mrs. Sue Moss, treasurer. Mrs. Judy Russell, secretary, was absent for the ceremony.

Mrs. Janet Wilson, the retiring president, presented pink carnations to the new officers and received a past president's pin from Mrs. Toussaint.

A letter from B. J. Davis, Granite City superintendent of schools, was read to the parents. In his reply to a request for a learning center at Frohardt School this fall, Davis noted that such a center will be installed at Frohardt in the fall of 1975-76.

The district administrator said the center will be established at that time "even if redistricting should be required."

It was noted the four remaining schools without centers will have such facilities initiated at the start of the 1975-76 school year. An extensive study concerning school district boundaries will be conducted this year, focusing on the redistricting issue, Davis said.

Mrs. Hammond reported a petition containing some 380 signatures was presented to the City Council last week seeking installation of a sidewalk along Wabash Avenue to Pontoon Road for use by the school children.

She said the proposal was defeated by a narrow margin. However, Sixth Ward Alderman Emerald Dawes has indicated he will pursue the issue during the summer months, she added.

Mrs. Wilson advised the parents that a mimeograph machine will be purchased for use at the school with funds raised from various projects conducted by the PTA unit.

She said the executive board also is investigating the purchase of "Safety Surf," a specific type of safety device which is placed under playground equipment. The latter was acquired by the PTA unit last year, she noted.

Kirgen briefly summarized the ICPT state convention in Chicago and encouraged members to "continue to work as a PTA unit" toward their objectives. Local units should forward proposals and ideas to the convention committtee for subsequent action in Springfield, he said.

Mrs. Carol Skinner, learning center teacher at Wilson School, was the guest speaker. She presented a complete description of such centers, explaining—the benefits and primary functions.

The program originated in the 1970-71 school year when several Niedringhaus School faculty members presented the Granite City Board of Education with a proposal to start a learning center project here, she said.

Centers initially were opened at Niedringhaus, Emerson, Wilson and Nameoki, Mrs. Skinner explained. After the first year, tests indicated a definite change in the "attitude" level of the fifth grade student and almost all expressed their "like" for the learning center and the help it provided in improvement in their school work.

Most materials used center around two main areas—mathematics and language arts—and include cassettes, worksheets, film strips and similar items, Mrs. Skinner reported.

Mrs. Mildred Smith's third grade room won an award for having the largest percentage of parents at the meeting, and room mothers from the afternoon kindergarten class served refreshments to conclude the evening.

Jolly 60 seniors tour Grant's Farm

Members of the Jolly 60 program at Grace Baptist Church traveled to Grant's Farm in St. Louis by bus last week for a tour of the grounds, followed with basket lunch.

Twenty-eight members participated in the trip, according to Bill Turner, chairman of the organization.

The group meets every Wednesday at 10 a.m. at Grace Baptist Church, located at 2600 Edwards St. Any senior citizen is invited to attend, Turner said.

MR. AND MRS. JOHN TUCKER, 1719 Market St., Madison, who will observe their golden wedding anniversary at a reception on June 1 at Trinity Pentecostal Church in Washington Park. (Gravemann Photography)

Mr., Mrs. John Tucker to mark anniversary

Mr. and Mrs. John Willard Tucker, 1719 Market St., Madison, will celebrate their 50th wedding anniversary at a reception given by their children on Saturday, June 1, at Trinity Pentecostal Church, 3900 Bunkum Road, Washington Park, at 7:30 in the evening.

Mr. Tucker, 69, and his wife, 66, were married June 2, 1924 in West Eminence, Mo. They have lived in Madison since 1927 and at the same address since 1938.

Mr. Tucker retired from Granite City Steel in 1969 after 41 years service. He worked 31 of those years as railroad engineer in the standard gauge department. Mrs. Tucker retired in 1971 from Boise Cascade Co., Bridgeton, Mo.

The honorees have five children, 20 grandchildren and seven great-grandchildren.

They have one son, David Tucker of Decatur, Ill., and four daughters, Mrs. James (Thela) Faulkner of Edwardsville, Mrs. Fred (Doris) Fox and Mrs. Joseph (Lorene) Fox, both of Granite City, Mrs. Richard (Virginia) Trebing of Madison.

SHOWERS
BRIDAL or BABY
Light Luncheon Menu Available
TEMPEL'S
SMORGASBORD
876-2576

SCHOOL LUNCH MENU

GRANITE CITY
Senior and Junior Highs

Wednesday — May 29 through Thursday June 6-Manager's choice.

Friday — June 7-last day of school, no serving. No school Thursday, May 30.

Elementary Schools

Wednesday — May 29 through Thursday June 6-Manager's choice.

Friday — June 7 last day of school, no serving. No school Thursday, May 30.

MADISON
Senior High

Wednesday — May 29-Frankfurter, kraut, mashed potatoes, peaches.

Thursday — No school

Friday — Fish sandwich, macaroni and cheese, pickled beets, cake.

Monday — tests, no lunch.

Madison Elementary Schools
Blair School

Wednesday, — May 29-wieners on bun, spaghetti, tossed salad, cheese sticks, cake.

Thursday — No school.

Friday — Tuna salad on lettuce, peas, peaches.

Monday — June 3 — Hamburger pattties on bun, baked beans, celery sticks, fruit cocktail.

Tuesday — June 4 — Bologna and cheese sandwich, succotash, applesauce.

Dunbar School

Wednesday — May 29 — Frankfurter on bun, baked beans, tossed salad, fruit gelatin.

Thursday — No school.

Friday — Tuna salad, shells and tomatoes, grapefruit slices.

Monday — June 3 — Hamburger on bun, spinach, whipped potatoes, plums.

Tuesday — Ham salad, peas and carrots, pears.

Harris School

Wednesday — May 29 — Hamburger on bun, baked beans, pickles, applesauce.

Thursday — No school.

Friday — Tuna salad, buttered noodles, stewed tomatoes, apricots.

Monday — June 3 — Hot dogs, sweet potatoes, buttered corn, plums.

Tuesday — Cheese sandwich, vegetable soup, peaches.

Louis Baer School

Wednesday — May 29 — Chili and crackers, cheese squares, peanut butter sandwich, cake.

Thursday — No school.

Friday — Grilled cheese sandwich, pickle chips, peas and carrots, gelatin.

Monday — June 3 — Frankfurter on bun, baked beans, beets, peaches.

Tuesday — Hamburger on bun, whipped potatoes, buttered peas, gelatin.

Junior High School

Wednesday — Hamburger gravy, whipped potatoes, green beans, gelatin.

Thursday — No school.

Friday — Tuna sandwich, macaroni and cheese, stewed tomatoes, cookies.

Monday — June 3 — Frankfurter on bun, macaroni salad, carrot and celery sticks, pears.

VENICE

Wednesday — May 29 — Hot dog, potatoes, vegetable, dessert.

Thursday — No school.

Friday — Tuna salad, vegetable, dessert.

Monday — June 3 — Sloppy Joe on bun, corn, fruit.

PAROCHIAL
St. Margaret Mary

Wednesday — May 29 — Sloppy Joe on bun, corn curls, pickles, cookies.

Sacred Heart

Wednesday — May 29 — Hamburger on bun, French fries, pickles, chocolate cup cake.

St. Elizabeth

Wednesday — May 29 — Hot dog on bun, baked beans, fruit.

St. Mary's

Wednesday — May 29 — Pizzaburger on bun, French fries, pudd-g.

CLEAN CRAFT CLEANERS
★ ONE HOUR CLEANING ★
THIS WEEK'S SPECIAL
HOUSEHOLD ITEMS
20% OFF
MOTH AND MILDEW PROOFING PLUS DEODORIZING
2601 MADISON AVE. PICK UP & DELIVERY PHONE 876-7722

Consult

Jim Henderson
ABOUT THIS QUESTION:
"We plan to buy a camper. I understand that the simple 'fold-down' campers are adequately covered by Auto Liability and Homeowners Policies, but that larger travel trailers, motor homes, pick-up campers, etc. require special insurance for property and liability coverage. Is this true?"
LUEDERS AGENCY
#12 Nameoki Village
Granite City, Ill. 62040
877-0388 - 452-4174

a dream come true

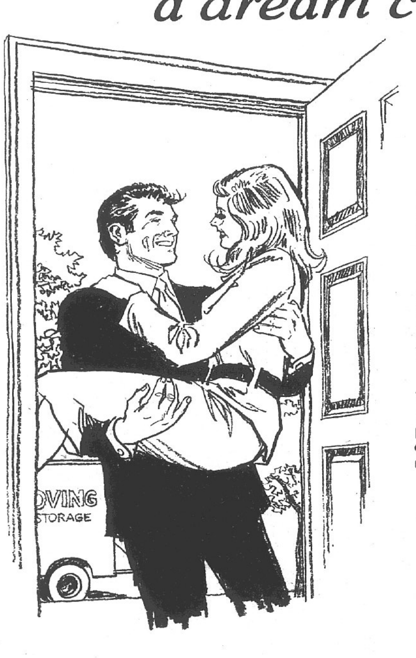

Remember the thrill and excitement of moving into your first home? It was part of the hopes and dreams you had for your family.

It may seem like only yesterday but, now you see the need for another home. Perhaps you need more space, less space, or a different style of house.

Chances are, Granite City Trust financed your first HOME! And it would be our pleasure to serve you once again. Whatever you now need, see us first for a

HOME MORTGAGE

GCT ...!"your friendly bank"
GRANITE CITY TRUST
AND SAVINGS BANK
1909 Edison Avenue
876-1212
A FULL SERVICE BANK
Member Federal Deposit Insurance Corporation
EQUAL HOUSING LENDER

Schnuck chairman of Federal Reserve Bank

Edward J. Schnuck of St. Louis has been appointed a Class C director of the board of directors of the Federal Reserve Bank of St. Louis for the unexpired portion of a term ending Dec. 31, 1974, and has been designated chairman of the board and federal reserve agent at the bank for the remainder of 1974.

The appointment and designation, effective May 22, were made by the board of governors of the Federal Reserve System. Schnuck succeeds the late Frederic M. Peirce, who served in the same capacities from May 11, 1966, until his death May 13, 1974.

A native of St. Louis, Schnuck had served as a Class B director of the bank since Jan. 1, 1970. He is chairman of the board and chief executive officer of Schnuck Markets, Inc., Bridgeton, Mo.

He also is president of the Super Market Institute, Inc., Chicago; director and past chairman of the board, Staff Supermarket Associates, Inc., Jericho, N.Y.; and director, National Association of Food Chains, Washington, D. C., General Grocer Co., St. Louis, National Live Stock and Meat Board, Chicago, and St. Luke's Hospital, St. Louis.

Schnuck is a member of Civic Progress, Inc., member of the board of trustees of Washington University, member of the president's council of St. Louis University, member and past president of The Backstoppers, member of the executive board, St. Louis Area Council, Boy Scouts of America, and a director of the Municipal Theatre of St. Louis.

He is a director and past chairman of the board of the Better Business Bureau of St. Louis, a corporate member of the Board of Blue Cross Service, Inc., and a member of the executive committee of United Fund.

An honorary member of the Epsilon of Missouri Chapter of Beta Gamma Sigma, he is a recipient of the DeMolay Legion of Honor degree and was the Protestant recipient of the 1974 Brotherhood Award of the National Conference of Christians and Jews.

The board of directors of the Federal Reserve Bank consists of nine members, six of whom (Classes A and B) are chosen by the member banks and three (Class C) by the board of governors in Washington.

Fire causes $3,000 damage

Fire here last week caused an estimated $3,000 damage to the apartment of Jimmy Dreway, 3209 Maryville Road. A short in the electrical wiring was suspected as the cause. Damage included $2,000 to the apartment building and $1,000 to its contents. Granite City firemen extinguished the flames.

Firemen also halted a fire at the vacant 20th and Park Tavern, East 20th Street and Park Avenue, which was reported Thursday. The fire was believed set by vandals. It caused only minor damage to the building, which has been purchased by Granite City Steel.

Fire last week also caused $100 damage to a sump pump at the home of Douglas Horn, 3138 Nameoki Road.

Introducing . . . TERRY BLACKWELL
(Formerly of Busy Bea Branch)
NOW AT THE ALL NEW . . .
TOP NOTCH BEAUTY SALON
"Specializing In Styling of Long Hair and Manicures"
CROSSROADS PLAZA SHOPPING CENTER
(DIRECTLY ACROSS PARKING LOT FROM SCHNUCKS)
877-8477

No cigarette pack redemptions to aid those in need but the rumor persists

Thousands of people are saving empty cigarette packs for some charitable purpose, but the effort is in vain.

This advice comes from The Tobacco Institute, an organization of cigarette manufacturers. The Institute says the practice is growing, and all without apparent reason.

Actress Joan Crawford has taken to the air in a series of radio announcements for the American Foundation for the Blind to point out that the belief that cellophane bands from cigarette packs can be redeemed for guide dogs is a "cruel hoax" resulting in "heartbreak and anger."

Typically, word seems to spread in a community that some number of bands or packs will help provide such things as a dialysis machine for a kidney patient, open-heart surgery for a child or an iron lung for a polio victim.

In some cases, newspapers have assigned reporters to track the source of the well-meaning efforts. Never has such a rumor been traced to its actual source.

"Such publicity is helpful," an Institute spokesman said. "Yet, the empty cigarette pack rumor still pops up as predictably as daisies in the spring — and all year long."

Burns W. Roger, a public opinion survey expert, says it is likely that people respond energetically to the empty-pack drives, without checking their authenticity, as a way of "getting involved" personally in today's highly complex, institutionalized society.

"Some have strong feelings of frustration about their inability as individuals to do something," Roper says. "Joining with friends and neighbors in a project of this sort is a way of expressing this."

The Tobacco Institute has a thick file of newspaper clippings showing how the empty-pack rumor has led to substantial and useless efforts in communities across the country. With nearly 30 billion packs of cigarettes being sold annually in the U. S., the potential is enormous.

Millions of empty packs were collected by hundreds of people, from employes in a Massachusetts corporation to sailors abroad the aircraft carrier Enterprise, to raise money for "the two-year-old daughter of a garage mechanic in Crown Point, N.Y., needing open-heart surgery."

In Rahway, N.J., a Knights of Columbus chapter spearheaded a drive in the belief that each empty pack would somehow be redeemable for one free minute for a child in an iron lung.

A Lakeland, Fla., couple gathered more than 100,000 packs to provide someone with kidney dialysis treatment. In North Carolina, a drive was held, supposedly to aid a diabetic child.

These and scores of similar reports had one thing in common: the potential beneficiaries of the drives did not exist.

"Cigarette companies," says The Institute spokesman, "have for years made sizeable contributions to health research, education and other philanthropic causes, both nationally and in their own communities. But none of this involves redemption of empty packs."

In her public service radio spots for the American Foundation for the Blind, Joan Crawford decries the fact that other "good-hearted Americans" have, on the basis of "serious hoax," collected the rings from beverage can tops and even tea bag tags in the belief they may help a blind person obtain a guide dog.

"There is just no truth to this heartbreaking rumor," says Miss Crawford.

What should a person do if someone asks him or her to help respond to one of these "drives"?

"Challenge the rumor," says The Institute. "Ask to see an advertisement signed by a manufacturing company, for instance, in which such a redemption offer is made. There just won't be any.

"That's the way to stop these well-meant but futile efforts in their tracks."

Bill would amend mobile home tax

Senator Sam M. Vadalabene (D-Edwardsville) announced last week he has introduced a bill to amend a law which provides for a privilege tax on mobile homes in Illinois.

His bill is "corrective legislation designed to eliminate many of the inequities in the original law."

Provisions include changing the name of the tax, using a sliding scale to determine the amount of tax based on the size and age of the home, a method for determining exact square footage of the home, allowing disabled persons a 20 per cent reduction in tax, eliminating the less than $4,000 income requirement in order for senior citizens to receive a 20 per cent reduction, and making the tax due at the end of the year.

Other parts of Vadalabene's bill would add new sections for a method of correcting an incorrect tax bill, and permission for a county to recoup costs of collecting the tax before distribution is made to taxing districts.

Vadalabene worked closely with the Illinois Mobile Home Association in compiling data related to amending the privilege tax.

Efficient cooling units urged

During the hot summer, the demand for air conditioning and refrigeration may push generating capacity to the limit, Thomas J. O'Brien, supervisor of the consumer protection section of the Illinois Commerce Commission, warned last week.

To help avoid interruptions of service and to conserve fuel, electrical energy should be put to the most efficient use possible, O'Brien added.

The Association of Home Appliance Manufacturers (AHAM) has published a list of nearly all available window units and classified them according to their electrical efficiency by assigning to each one an energy efficiency ratio (EER).

The EER is a yardstick for describing the amount of electricity a unit uses to produce its maximum cooling capacity. It is determined by dividing the number of Btu's a unit produces by the nymber of watts it uses, O'Brien explained.

For example, a 9,000-Btu-unit that uses 1,380 watts has an ERR of 6.5. Another 9000-Btu-unit that uses only 870 watts has an EER of 10.3. The higher the EER, the more efficient the unit, he asserted.

His list of window air conditioning units offering the most efficiency follows:

Freidrich SS07A10, 6,900 Btu's and 10.5 EER; Air Temp R09-10H-NR, 9,000 and 10.3; Coldspot 253.7740990, 9,000 and 10.5; Comfort-Aire WL-975, 9,000 and 10.4; Fedders ASL09E2GA, 9,000 and 10.5; Gibson M73901 KSA, 9,000 and 10.5; Kelvinator K3931QD, 9,000 and 10.5; Westinghouse AH097R7M, 9,000 and 10.5; York RC90-2A, 9,000 and 10.4; Freidrich SS09A10, 9,200 and 10.7; Carrier 51FA0101A, 9,500 and 11.0; Freidrich SM10A10, 9,900 and 11.5; Westinghouse AS107R1M, 10,300 and 12.0; Emerson Quiet Kool 14DD1A, 13,600 and 10.0; Air Temp M14-20H-NM, 14,000 and 10.2; Coldspot 106.741490, 14,000 and 10.1; Emerson Quiet Kool 14CD1A, 14,000 and 10.1; Westinghouse AS147R1K, 14,000 and 10.2; Amana 614-2N, 14,200 and 10.3.

Students to enroll at Venice-Lincoln

Adult education courses at Venice-Lincoln Technical Center, 400 S. 4th St., Venice, have resumed following a four-week work stoppage by faculty members which halted classes at all Venice schools, K. Duane Rankin, center administrator, said last week.

Due to the enforced vacation a number of students have failed to return to classes at the center and personal contacts now are being made to encourage their return and also to enroll new students, Rankin said.

About 150 adults were receiving instruction at the school prior to the teachers' strike. Classroom space now is available for 75 new students, the educator said.

Instruction at the adult education center is available without cost to participants, Rankin said. Free bus transportation also is provided from various locations in the Quad-City area to the Venice school.

Sessions are held from 9 a.m. until 3 p.m. Monday through Friday. Students may enroll for one class or take a series of courses lasting the entire day, Rankin explained.

Ongoing courses include nurse aid training, business, clerical and data processing, high school credits program and General Educational Development (for GED equivalency certificate).

New courses in graphic arts and merchandizing hopefully will start this summer Rankin said.

No break in the program is anticipated this year, he noted, explaining for the first time since the center opened five years ago classes were discontinued during June 1973.

Starting in June, a child care program for schoolage youth up to age 14 years will be operated for the benefit of students whose families are home for the summer months, Rankin said.

The program will include craft work and "fun" projects, he added. A preschool child care service is available to students on a year-around basis.

Rankin pointed out that all classrooms at Venice-Lincoln Center now are air conditioned, enabling instruction to be scheduled on a 12-month basis.

Persons interested in enrolling or wishing to obtain additional information are invited to visit the school or call 876-7792

Sacred Heart graduation

The Rev. Joseph Enright, pastor of Sacred Heart Catholic Church, will present diplomas to 34 graduating eighth-grade students of the school following the 8:30 a.m. mass on Sunday, June 2.

Sister Mary Karla, principal, announced special honor awards also will be presented during the ceremonies.

Graduates are Thomas Antoff, George Connor, Mark DeGonia, Barbara Gunlach, Mary Hagnauer, Theresa Hayes, Lawrence Heagy, Gregory Jones.

Michael Knobeloch, Richard Koishor, Alice Kovach, Clifford Loyet, Mary McGowan, Patricia McGowan, Brian Meehan, Sandy Miller.

Thomas Morrison, Kevin Narup, Melvin Pashea, Judith Plebanek, Erin Rutledge, Daniel Schaus, Sharon Sharp, Sandy Shea.

Robin Shearlock, Caren Shevcik, Daniel Siebert, Margaret Simpson, Scott Spence, Mary Stewart, Pamela Vasquez, Kenneth Williamson, Frank Zabawa, Cynthia Zelenka.

Marriage licenses issued

Marriage licenses issued to Quad-City residents by the office of Miss Eulalia Hotz, county clerk, at Edwardsville, include;

Tony D. Bennett and Sharon L. Weathers, Michael D. Boone and Dianne H. Moser, Charles D Brimm and Sheila R. Tanksley, Harold J. Groves and Amy L. Nadler, James V. Rushing and Carla J. Robinson, David V. White and Patricia A. Jordan, James R. Walter and Ruth A. Mathenia, all of Granite City.

Michael P. Essenpreis and Lois L. Wright, both of Venice.

John M Messmore and Barbara N. Clevenger, both of Madison.

Robert L. Long, Granite City, and Lynn S. Tichenor, St. Louis.

Charles G. Robinson, St. Louis, and Jeannie R. Wozniak, Granite City.

Danny L. Stephens, Granite City, and Christine E. Stephens, Edwardsville.

Arthur G. Vaughn, Madison, and Rhona J. Gerlach, Granite City.

Carl E. Williams Jr., East St. Louis, and Mary A. Straubinger, Granite City,

Robert K. Roepke, Edwardsville, and Marguerite Steelemoir, Granite City.

William A. Schaeffer, Ava, Ill. and Melinda V. Burris, Granite City.

Aid costs $100 million over budget predicted

The governor's fiscal year 1974-75 budget understates public aid demands by at least $100 million and underestimates the state's revenue growth, Comptroller George W. Lindberg charged Friday in his monthly financial report.

"The budget underestimates requirements in the aid to dependent children (ADC) and medical assistance programs, even if you assume the governor is able to carry out his plan to cut ineligibles from the welfare rolls," Lindberg asserted.

If ADC families receive only the 3.3 per cent cost-of-living boost proposed by the governor in July and there are no other increases in the current monthly payments to these families, the budget recommendation will be about $10 million short, the comptroller predicted.

Regarding medical assistance recommendations in the budget, $50 million less is being requested than is likely to be spent in fiscal 1973-74 it was alleged.

In addition, broading of eligibility for medical assistance and inflation are likely to spur another $50 million in spending, Lindberg said.

On the state's revenue front, he said budget estimates of growth in state income are "pessimistic" and below rates in the preceding four years, and also below the consensus of most economists. Continued inflation and an economic recovery predicted during 1974-75 are likely to increase the growth of the state's income, Lindberg said.

The comptroller's report, covering the first 10 months of fiscal 1974, which ends June 30, also indicated:

Total revenues this fiscal year top last year's by $256 million.

Spending this fiscal year exceeds last year's by $200 million.

Spending is $17 million more than income for the 10-month period.

253 register at high schools

More than 253 students in Quad City public schools have been registered to vote by Madison County deputy registrars from the county clerk's office, it was reported Friday.

The highest number was at Granite City High School South where 156 students were registered during a special session at the school.

GCHS North registration added 89 new voters to the county rolls and eight registered at Madison High School.

The tabulation for Venice High School had not been completed from a special registration session Friday. The special session at Venice was held late because of the teachers' strike.

Throughout the county, 756 students registered at 15 public high schools and two parochial schools. The Granite City schools had the highest number of students register of any community in the county.

PAUL CHILTON, 10 Jeannette Drive, has received an Outstanding Performance Award from the Automated Logistics Management Systems Agency (ALMSA), St. Louis.

Water Kiwanis topic series

The first in a series of three programs on the topic of water was presented Thursday morning to the Breakfast Kiwanis Club at Charlie's Restaurant.

Richard Neubauer, customer service supervisor for the East St. Louis and Interurban Water Co. Granite City District, is presenting the series. Dr. Thomas Layloff is the program chairman.

A film, "Joy of Water," was shown to the club.

According to Neubauer, the American Water Works Co. is the largest of its kind in the United States, serving 5 million customers and 500 communities in 20 states.

He told the club that the average family uses 60 gallons of water per person a day.

Due to the Memorial Day holiday the club will not meet Thursday. On June 6, slides will be shown of local water facilities, followed by a June 13 program by other water company officials.

SIUE band concert Thursday night

The University Band of Southern Illinois University at Edwardsville will give a concert at 8:15 p.m. Thursday in the Communications Building theater. The public is invited, admission free.

Under the direction of Herbert H. Oberlag, the 60-piece band will play Overture from The Tsar's Bridge by Rimsky-Korsakov, arranged by A. Austin Harding; Introduction and Allegro by Donald H. White; Finale from Dvorak's The New World Symphony; Suite from Dolly, Opus, 56, by Faure; selections from George Gershwin's Porgy and Bess, arranged for band by Robert Russell Bennett; Canticle for 11 Winds and Mallet Percussion by W. Francis McBeth; Chicano! by James Richens; and Under the Double Eagle March by J. F. Wagner, arranged by L. P. Laurendau.

Six members of the University's Symphonic Band will assist with the percussion

More school graduations this week

Graduation ceremonies for students in Quad-City public and parochial schools will continue this week with commencement exercises at 6 p.m. Wednesday at St. Margaret Mary; 6 p.m. Thursday at St. Elizabeth; 8:30 a.m. mass at Sacred Heart on Sunday, June 2, and 11 a.m. mass on Sunday, June 2, at St. Mary-St. Mark's Schools.

Venice Recognition Assembly ceremonies are tentatively set for the afternoon of Thursday, June 13, for elementary pupils. Venice High School students will graduate at 8 p.m. Wednesday.

Madison Junior High School students will graduate at 2 p.m. Tuesday, June 4, while the commencement exercises for Madison High School will be held at 8 p.m. Wednesday, June 5.

Granite City High School South will hold its graduation ceremonies at 8 p.m. on Friday, June 7, and GCHS North will conduct graduation exercises at 8 p.m. on Saturday, June 8.

Granite City High School North will have its first awards assembly at 1:20 p.m. Wednesday to honor outstanding students.

An awards assembly was held at 8:30 a.m. today at South to give special recognition to students in sports and scholastic achievements.

Suit filed in shooting death

Three Granite City policemen, the city and the owners of two taverns here have been named in two suits filed by Mrs. Vonda Collins, the mother of Michael Collins, 16, who was shot and fatally injured as he fled from a parking lot at Victor's Tavern, 2001 Illinois Ave., May 22, 1973.

She alleges the policemen, Patrolman Edward Wiesehan, Sgt. Harry Mitchell and Patrolman David Rosenburg, "took aim, shot, and killed... when deadly force was not necessary or reasonable..."

She seeks a total of $100,000 from the city and the policemen in one suit and in the other suit asks $20,000 each from Rosclar Miller, owner of the Twilight Tavern, 905 Niedringhaus Ave., and Victor Reznack, owner of Victor's Tavern.

She alleges that on the evening of May 21 and early May 22, 1973, both taverns served alcohol to Michael, 16, causing him to become intoxicated. "The deceased broke a window in a tavern to get a pack of cigarettes and was shot and killed while in his intoxicated condition," the suit alleges.

It is further alleged that the youth's relatives depended upon him for support, including his mother, his father, Charles Collins, and five brothers and sisters, Pamela, Daniel, Charles Jr., Lydia and Eugenia.

SELLING YOUR HOME?
Call REINHARDT, Realtor

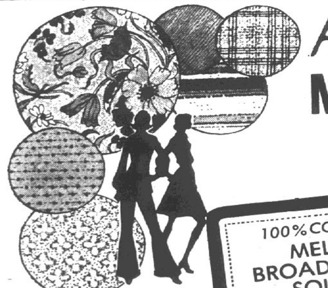

FABRICLAND
MEMORIAL DAY . . .
FABRIC SALE
CLOSED MEMORIAL DAY! SALE STARTS TUESDAY . . . SALE PRICES GOOD FOR ONE WEEK ONLY . . . Fabricland Invites The Public To A Memorial Week Celebration With Some Gigantic Money Saving Bargains! Hurry . . . And Save at Fabricland!!!

100% COTTON
MELLO BROADCLOTH SOLIDS
45 Inch Wide—$1.99 Yd. Value
2 Yds. For $1.00

EASY CARE
SPORT TIME
BOTTOM WEIGHT
PRINTS
45 Inch Wide — First Quality Beautiful Selection
SALE PRICED 88¢ Yd.

100% POLYESTER
MULTI-COLOR
JACQUARD
DOUBLEKNITS
First Quality — 60 Inch Wide
Bull Bolts — $5.99 Yd. Value
2 Yards for $5

DOOR BUSTER SPECIAL
100% POLYESTER
DOUBLEKNITS
SOLIDS and FANCIES
60 INCH WIDE — SLIGHT IMPERFECTS
1-5 YARD MILL LENGTHS
NEVER BEFORE SOLD THIS LOW!
AS IS 99¢ YARD
HURRY WHILE THEY LAST

master charge

FABRICLAND
BELLEMORE SHOPPING CENTER
OPEN: 9 'til 9 MON. thru FRI. — SAT., 9 'til 6

High blood pressure kills many unaware of it; can be effectively treated

You may have high blood pressure—a disease that makes you a vulnerable target for stroke, kidney disease and heart failure—and not even know it.

Half the estimated 30 million people in America with high blood pressure don't know they have it.

What's more, half of those who KNOW they have hypertension (the medical term for high blood pressure) aren't being treated, and half of the remainder are being treated inadequately.

Hypertension is the primary cause of 60,000 deaths each year.

It is the most important predisposing factor in coronary disease and stroke, and accounts for more than 50 per cent of the deaths each year.

Hypertension costs the country at least $5 billion per year in economic loss resulting from death, disability and related disease among people under 65.

A federally-funded national campaign of major private, professional and governmental organizations is working to alert the public about the dangers of high blood pressure, and May has been designated as "National High Blood Pressure Month."

Elliott Richardson, former secretary of Health, Education and Welfare, has called hypertension "a hidden timebomb ticking away to its moment of detonation."

The emphasis is on the word "hidden."

Hypertension is virtually symptomless; its basic cause is unknown, and it cannot be cured—only controlled. And doctors disagree on their definitions of it.

Symptoms begin appearing when the disease becomes severe—and it can become severe quickly when pressure readings rise above 140-90.

Symptoms may include dizziness, shortness of breath, headaches, fatigue, insomnia, flushing of the face, and pain over the heart or in the left chest. These symptoms, however, can also indicate other causes.

An "old wives' tale" has it that fat people with florid faces have high blood pressure. Not so, says Dr. John B. Stokes, III, executive secretary of the National High Blood Pressure Education Program of the National Heart and Lung Institute.

"Hypertension does not relate to the appearance of a person," says Dr. Stokes.

Because it does its deadly work so quietly, hypertension probably is "our most overlooked major disease," according to the National Heart and Lung Institute.

One indication of its prevalence was found in a county where 40,000 people were screened: 30 per cent of them were referred to their physicians for treatment of hypertension.

+++

High pressure makes your heart pump harder, exerting greater force against artery walls and, after a time, damaging your blood vessels and kidneys and causing your heart to enlarge or to fail completely.

Hypertension is conducive to artery-clogging deposits that can cut off the supply of blood to heart and brain, causing heart attack and stroke.

If a hypertensive person does not get treatment, his condition will almost surely worsen. Also, the more severe the hypertension, the shorter a person's lifespan is likely to be.

Health and life insurance companies used to consider nearly everyone with high blood pressure an unacceptable or high insurance risk.

However, because of the drug treatment available today, many persons with mildly-to moderately-elevated blood pressure are now considered normal insurance risks, or at least can be insured with only a modest increase in premium.

Insurance companies have long been active in recognizing and substantiating the importance of high blood pressure as it relates to a person's longevity.

In fact, a life insurance company medical director at the turn of the century invented and perfected the device used to check blood pressure, called a sphygmomanometer.

Insurance firms, in setting premium rates related to hypertension, consider these factors: duration, severity and treatment of high blood pressure; weight and age; family history; presence or absence of a recent normal electrocardiogram and chest x-ray; cardiovascular complications; and blood cholesterol and trigylceride levels.

Hypertension is not, as some people think, a characteristic affiliction of the elderly.

It strikes young adults and middle-agers, too—people in the prime of their lives. The incidence of hypertension, however, rises with age.

At all ages, up to 80, hypertension rates are higher for blacks than for whites. Overall, twice as many blacks have hypertension as whites—and it tends to be more severe in blacks. The reasons for this are not known.

+++

Because of the severe consequences of high blood pressure, many national organizations are now trying to induce all Americans to have blood pressure checked. But it's an uphill battle.

Nevertheless, the evidence that hypertension is, indeed, a deadly disease may persuade some to ask, "What can I do?"

You can stop smoking and stop eating high-cholesterol foods.

When a hypertensive male, 39 to 59 years old, eats a lot of high-cholesterol foods and smokes, he is five times more likely to die prematurely. This is the conclusion of research done in Albany, Chicago and Minneapolis-St. Paul.

The "composite" individual most susceptible to hypertension would be a young, overweight, black male with low income and a family history of hypertension who smokes cigarettes, drinks a lot of coffee and eats salty food with high cholesterol and saturated fat content.

A family history of hypertension, high blood pressure as a youth, and cigarette smoking is another deadly combination.

According to genetic studies, if both parents are hypertensive, 46 per cent of their children will be hypertensive. If neither parent is hypertensive, only 3 per cent of their children will contract the disease, on the average.

Drs. Meyer Friedman and Ray H. Rosenman of Mt. Zion Hospital, San Francisco, have described the personalities of people who are prone to heart attacks as a result of hypertension in their book, "Type A Behavior and Your Heart."

A hypertension-prone person, they say, moves, walks and eats rapidly, is impatient with activity that's slower than his normal pace, does two things at once, such as shaving while driving, and feels guilty while relaxing.

+++

There can be no treatment of hypertension without diagnosis. Large numbers of hypertension cases are uncovered each year through examination of incurance applicants, through pre-employment physicals, and other types of required routine health exams.

However, millions of people with high blood pressure go undetected.

The status of hypertension as "our most overlooked major disease" is being attacked by:

1. The "National High Blood Pressure Program" coordinated by the National Heart and Lung Institute and funded by Congress.

Fourteen clinical centers each have enlisted about 800 adult volunteers with high blood pressure. They will be treated, and their health closely monitored, for five years to identify the most effective treatment.

2. A national Veterans Administration program that eventually will involve 168 VA hospitals in screening and treating hypertension among the 30 million veterans in the U.S.

The program is reaching non-veterans and families of veterans, too, through screening programs sponsored by local veterans and service organizations, heart associations and medical groups.

3. An American Medical Association effort urges doctors to check the blood pressure of every patient—even those who see them for a common cold—and also endorses a program of blood pressure readings by dentists.

The AMA is informing the public of the need for periodic checkups and the importance of accepting—and continuing—treatment.

+++

Fortunately, there is plenty of hope for treated hypertensives—in contrast to the prospect of early death, disability, and heightened susceptibility to disease that faces persons with untreated high blood pressure.

Thanks to the number of effective drugs with few side-effects which have been developed over the past 15 years, no other major life-threatening, chronic illness can be as effectively treated as hypertension.

In addition to drugs, the treatment of hypertension may include exercise, more sleep, a low-fat diet, reduced salt intake, a diuretic to reduce the amount of water in the body, mild sedatives and weight reduction.

Your physician may suggest that you try just about anything that calms you—a warm bath, good book, movie or even transcendental meditation.

In the long run, it should be far less expensive to control hypertension than to care for those who become disabled and economically unproductive as a consequence of the disease.

Five qualify for degrees

Police Deskman Mark Koelker of the Venice Police Department graduated last week at Lewis & Clark Community College with an associate's degree in law enforcement.

Four other Quad-City officers were presented the same degree in graduation services held Friday at Belleville Area Community College. They are Detective Don Knight of Granite City, Sgt. William Papa and Patrolman Thomas Voloski of Madison and Patrolman James Bennett of Venice.

An Alternative To Abortion!
CALL BIRTHRIGHT
of Quad Cities

877-6912

CALL . . .
Gitchoff Agency
FOR YOUR INSURANCE NEEDS
452-3119 877-2006
Between the Two Banks
on Edison Ave.

ROOFING PROBLEMS
NOW!
WITH
PLASTITEX* ROOFING

☆ REPAIRS ☆
Colored Elastomeric Plastitex fills small cracks and nail holes; adheres tightly to the roof . . . bonds roofing granules, ties down shingles and, at the same time, gives a beautiful new look.

☆ INSULATES ☆
The Plastitex coating forms a reflective Elastomeric shield over the entire roof. This helps keep interiors cooler in summer, warmer in winter . . . lowers air conditioning and heating costs. Remains pliable.

☆ PRESERVES ☆
Moisture doesn't get through, so there's no deterioration of the roofing material. The coating resists the harmful effects of smoke, fumes, salt air, sunlight and general weathering. Revitalized roofs gain additional years of life with less maintenance.

☆ SAVES ☆
One coat of Colored Plastitex Elastomeric can save the owner many dollars. It can also eliminate the cost of repair and replacement of building materials, yet extend the useful life of all types of structures.

☆ DECORATES ☆
Attractive colorful Liquid Plastitex finish gives uniform appearance to old, patched surfaces . . . and adds beauty and new life to dull, weathered roofs.

PRESSURE SEALS FOR ECONOMICAL LONG LASTING PROTECTION-INSULATION

15 YEARS SERVICE POLICY
Water Leakage, Material, Workmanship
ALL ROOFS
● SLATE ● TIN ● TILE
● ASPHALT SHINGLES
● FLAT ROLLED ● GRAVEL
COVERS ★ PROTECTS ★ RENEWS
PLASTITEX
MON.-FRI. 8:30-5:00

PLASTITEX
A DIVISION OF
BAESER & SONS ROOFING & CONSTRUCTION INC.
2116 PONTOON RD.
Granite City, Ill. 62040
876-3635

CALL OR WRITE NOW FOR SPECIAL INTRODUCTORY LOW PRICE!
PLASTITEX
2116 Pontoon Rd.
Granite City, Ill. 62040
Yes, I am interested in this sensational new Plastitex roof coating, which has a 15 year Service Policy. I want to learn how I, too, can save big money on roof repairs and maintenance.
Name
Address
City State Zip
Phone No.
CALL ☐ MORNING ☐ AFTERNOON ☐ EVENING

THIS SUMMER
TOUR ILLINOIS

Sure, gasoline supplies are low and prices high. But you can see and enjoy thousands of sights in this great state.

Come to First Bank for FREE Travel Folders on convenient Illinois vacation spots. So many things to enjoy so close to home . . . sports, historic shrines, entertainment . . . everything's here.

VACATION LOANS
First Bank thinks you deserve a vacation. Come in and arrange the extra money you need to tour Illinois . . . or anywhere else in the world.

"HELPING IS OUR BUSINESS"
FIRST
GRANITE CITY NATIONAL
BANK
Member FDIC

Schooley, Sampson sharp in state track and field tourney

Two Quad-City area athletes did well Friday and Saturday at the 80th annual boys' track and field meet on the campus of Eastern Illinois University at Charleston.

Evanston and Chicago's Lane Tech split top honors, each earning 27 points.

Warrior Tom Schooley tied for the eighth best time (:38.9) for the 330-yard low hurdles, forcing two heats in Saturday's finals.

Schooley placed third in one of the final heats with a time of 38.3 seconds to give GCHS South three team points. LaGrange Lyons' Ron Sterrenberg won the event in 36.9.

Steeler Bob Sampson of GCHS North was only one of 11 athletes to make the finals in the pole vault by meeting the qualifying mark of 13-9.

Sampson, North's lone participant, then tied for ninth place Saturday with 13 feet. Tom Johnson of Chicago Heights Bloom captured the event with a 14-9 vault.

South's mile relay squad of Dave Ruebhausen, Joe Ward, Jim Hall and Schooley, and the 880-yard relay squad of Reubhausen, Larry Haddix, Ward and Schooley failed to reach the qualifying marks of 3:25.0 and 1:30.5.

Half-mile runner Hall missed his qualifying mark (1:57.9) by two one-hundreths of a second.

Madison's Kelvin Boyd missed the 100-yard dash mark of 10.1 seconds after turning in a time of 10.4 in preliminary action.

The MHS Trojans' 440-yard relay squad of Chris Stanley, Joe Young, Lamont Garrett and Boyd was hampered in its efforts by the pulled leg muscles of Stanley and Garrett. The quartet turned in a time of 46 seconds; qualifying mark was 43.4.

Only one state meet record was broken at Charleston. Nate Page of Evanston set a new record of 6-10½ in the high jump. The old record of 6-10¼ was set by Gavin Sweet of Colfax in 1970.

East St. Louis was fifth with 14½ points behind. Evanston and Lane Tech, 27 each, LaGrange Lyons 19¼ and Chicago Heights Bloom, 19.

Alton was seventh with 10½.

GCHS South tied for 23rd place.

TOM SCHOOLEY
South High hurdler

BOB SAMPSON
North High vaulter

Braves divide

The newly formed Granite City Braves baseball team split a doubleheader Saturday at the Grigsby Jr. High field with Florissant, Mo. The Braves won 2-0 and then lost 9-3.

The first contest developed into a pitching duel between the Braves' Daris Davis and Florissant's Bo Healey.

Healey hurled a no-hitter against the local squad but walked Jim Simpson and Tim Leuhmann in the third and fourth innings and then allowed both to score on wild pitches.

Davis lost his no-hit bid in the seventh when, after he retired 17 of the first 18 batters, Tom Gasaway blooped a two-out single into left.

In the second contest, the Granite City squad committed seven errors and gave up seven unearned runs.

The local squad's runs were tallied in the fourth on Davis' pinch hit that drove in Tom Manoogian, Rick Schmidt and Simpson. All had reached base on hits.

The Braves will begin their 40-game league schedule Sunday, June 2.

Wallace and Yates set pace at Speedway here

Missouri's Russ Wallace warded off a strong challenge by former winner Bill Scherer to capture the crash-marred 25-lap late model stock car main event Friday at Tri-City Speedway.

But Granite Cityan Jack Yates highlighted the evening's action by making a clean sweep of every sportsman class event he entered.

Yates started his victory drive in the second heat race when he wrestled the lead away from John Wolfmeier on the eighth lap of the ten lap event and went on for the win.

Starting in the last row of the 20-car field in the feature race, the youthful racer worked his way through the pack and on the ninth lap was running third behind fellow Granite Cityan Rod Bailey, the leader, and Missouri's Bill Broze.

Bailey relinquished the front spot to Broze after blowing an engine on the twelfth lap.

Broze was followed across the finish line by Yates and Gary Wallace, but a technical ruling by officials disqualified the Missouri driver, resulting in Yates being declared the victor.

The disqualification came after a sportsman class driver challenged the legality of Broze's machine and requested that it be checked by Gateway Auto Racing Association officials. Broze refused the request and was automatically deprived of victory.

There was no mistaking the brightly colored machine belonging to Yates as his mechanic, Rich Morrison, took the checkered flag first in winning a special "mechanics' race" to complete the evening's sweep.

Yates' victories boosted him into third place in point standings with 340 points. Wolfmeier is first with 455 and Wallace is second with 350.

Wallace and Scherer put the pressure on front runner Len Gittemeir of St. Charles in the late model main event.

Both stuck to his rear bumper through the corners and down the straightaways and then moved into the first and second spots on the 15th lap when Gittemeir spun his machine in the fourth corner. The two sped across the finish line, with Jim Patrick coming home third.

The race was marred on the 13th lap when Harold Workman of Webster Groves powered his way out of the second corner only to crash sideways into a light post.

The veteran racer was taken to St. Elizabeth Hospital and was admitted observation after reporting pains in his left shoulder.

Wallace's victory failed to put him within reach of Pontoon Beach's Wib Spalding in the point standings. Spalding dropped out of the main event with a flat tire but had added to his point lead with wins earlier in the program.

Spalding took top honors in time trials by touring the half-mile dirt oval in 25.42 seconds.

He then captured the first heat race and the handicap event for the six fastest cars to hold onto his lead with 790 points.

Gittemeier holds down second with 730 points and Wallace has 525.

Wallace also drove to victory in the third heat race. The second heat event and semi-feature checkered flags went to Workman.

Stock car racing in both divisions will resume at 7:30 p.m. Friday. The evening's program will be highlighted by the appearance of Doug Rose's thundering jet machine.

24-game baseball schedule for Legion Post 307 squad

The baseball team of the Venice-Madison American Legion Post 307 will open with a pre-season game against the Alton American Legion at 6 p.m. tomorrow at Alton. Eleven American Legion teams have entered the league.

Art Jovi is manager of this year's team and coaches are Emmitt Timmons, Pat Harris, Ron Davis and Pete Wilkerson.

A non-league game is set for Sunday, June 2, at the Jerseyville post, starting at 2 p.m. The regular season opens Monday, June 3, with Collinsville here at 6 p.m.

The remainder of the schedule for the Venice-Madison team follows: June 7, 6 p.m., at Belleville; June 9, 2 p.m., Highland here; June 12, 6 p.m. East St. Louis here.

June 14, 6 p.m. at Alton; June 16, 2 p.m. Granite City at Madison-Venice.

June 18, 8 p.m., at Edwardsville; June 19, 6 p.m., Alton here (non-league game); June 20, 6 p.m., at Fairview Heights.

June 23, 2 p.m. O'Fallon here; June 26, 6 p.m., Alton here; June 28, 6 p.m., Granite City at Madison-Venice; June 30, 12:30 p.m., doubleheader at Quincy (non-league games).

July 3, 6 p.m., Fairview Heights here; July 4, 10 a.m., at Collinsville; July 7, 2 p.m., at Highland; July 10, 6 p.m., Edwardsville here.

July 11, 6 p.m., at East St. Louis; July 14, 8 p.m., at Cahokia; July 17, 6 p.m., Belleville here; July 20, 8 p.m., at O'Fallon; and July 21, 2 p.m., Cahokia here.

All Post 307 home games will be played on the Madison High School baseball field.

Finke homers but Mercer loses 18-1

Defending Inter-City Baseball League champion Mercer of Granite City lost its first contest of the season at Wilson Park Sunday, bowing to Troy 18-1.

Troy hurler Stan Hawkins held Mercer batters to four hits while his teammates collected 13.

Troy's hits resulted in eight runs in the second inning, three in the fourth, one in the sixth and six in the seventh.

The local squad got its lone run on a homer by Bob Finke in the third.

In other league action Sunday, Piasa scored six times in the third inning and then added one run each in the fifth and eighth innings to down Livingston 8-3.

Warriors win a few, lose a few in state tennis tourney

Hope of a 1974 Granite City South state tennis title was lost during the weekend at Arlington Heights, Ill. Singles player Bill Rusick was the last member of the local team to be eliminated in Friday's preliminary rounds.

Seeded 14th, going into the meet, Rusick defeated his first two opponents 6-1, 6-1 and 6-4, 6-1 before losing 5-7, 6-3, 3-6 to sixth-seeded Bill Nichols of Marion Catholic High School.

The loss placed the Warrior in the consolation bracket, where Rusick defeated his first foe 6-3, 4-6, 6-3 before losing to a Hinsdale player 2-6, 0-6.

Teammate John Bruch was downed in straight sets in opening play and won 6-0, 6-4, and 6-1, 6-1 and then 6-3, 7-6 in consolation action before losing 6-10 in a pro set.

Bill Berger and Gary Osborn paced the South doubles teams.

The pair lost 0-6, 3-6 in the opening round and won 6-0, 6-0 in consolation action before losing 7-5, 3-6, 1-6.

The team of Mike Papes-Steve McCluskey lost in first-round action and won 6-1, 6-1 before losing 5-7, 1-6 in the consolation division.

Highland Park's Jon Powell took top singles honors and Hinsdale's duo of Ken McMahon-Fritz Vallentine captured the doubles title.

Hinsdale was the overall tournament champion.

Hamilton wins national bowling, Europe trip

Delbert Hamilton, 3983 Lake St., won the ninth annual Bowl Your Way to Europe Tournament Saturday at Bethesda, Md.

The winner was judged on the highest number of pins over the bowler's average, using the best score out of three games. Hamilton's average is 147 and he blasted the alley at Bethesda with a 235 on his first game, 88 pins over his average. His other two games Saturday were 140 and 201.

The tournament, sponsored by Brunswick, began for Hamilton in April at Tri-Mor Bowl. The top two men and two women for each month during the year held a local tournament; Hamilton won, along with Mrs. Marieta Daniels, 2909 Dogwood Drive, both qualifying for the trip to Bethesda.

Mrs. Krystyna Diomede of Canada, took first place for women with a 210 game, 79 pins over her average.

Hamilton and his wife, Ruth, will go to Europe in August.

2nd hole-in-one by Dan Hochstadt

"It was my second hole-in-one in 40 years of golfing," commented Granite Cityan Dan Hochstadt after accomplishing the feat Sunday at the Ruth Park Golf Course, University City, Mo.

Hochstadt was competing in a hole-in-one contest.

With his eighth attempt, he knocked the ball in on the first bounce. He is the proprietor of Daniel's Shoe Store at 1333 Nineteenth Street.

South Boosters to meet tonight

The Boosters of Fighting Warriors will meet today at 7:30 p.m. in Room 159B at Granite City High School South.

Cecil E. Williams, president said this will be the last offical meeting of the 1973-74 season.

Major items on the agenda are a Fourth of July picnic and a discussion on election of officers.

SELLING YOUR HOME?
Call REINHARDT, Realtor

Park softball

FRIDAY, May 24
Men's Church AA Division

Tri-City Park II 15, Nameoki Presbyterian 0 (WP — Jim Black, HR's — Larry Cooper and Garland Horn)

Nameoki Methodist 11, Second Baptist 10 (WP — Jim Shepard, homerun by Rich Duft)

Bethel Evangelical 18, Suburban Baptist 4 (WP — Mick Ross, homerun by Jack Dawson)

Eastern Division

Roderick's 14, N.L. Industries 7 (WP — Butch Peterson)

Woodie & Lil's 17, East Side Divers 6 (WP — Al Kopsic)

Pelek Realty 17, Firefighters 16 (WP — Bob Long)

SATURDAY, May 25
Church A League

City Temple 8, First Assembly of God 5 (WP — Cope)

Southern Division

L&W 3, Prairie Farms 1 (WP — Don Lloyd)

Hagops 17, Hawks 15 (WP — Pat Powderly)

Jets 16, Lucille's 7 (WP — Norris Egbert, home run by Greg Blackwell)

Women's A League

Advertisers 7, Our Gang 0 (WP — Paula Hagnuer)

Church A League

First Assembly of God 15, Glenview Chapel 2

Glenview Chapel 13, Tri-City Park II 10 (WP — Jacobs)

SUNDAY, May 26
Eastern Division

Firefighters 16, Sternberg Construction 4 (WP — Gary Stroud)

Roderick's 11, Pelek Realty 10 (WP — Charlie Parkinson)

Woodie & Lil's 23, N.L. Industries 16 (WP — Al Kopsic)

Northern Division

Croatian Home 10, Turks 1 (WP — Russ Feltmeyer)

Newcomers 14, Easy Riders 10 (WP — Len Wendel)

Butler Floor 8, Branding's Service 6 (WP — Tom Pinkerton)

Police Dept. 17, The Reds 6 (WP — Al Diak)

High School Girls
(Red Division)

Granite City Chrysler 12, Sacred Heart 8 (WP — Diane Gaines, homer by Pat Stanton)

Dron Electric 17, Triangle Heating 3 (WP — Margaret Schnefke)

Sullie's 12, Rich Oil 1 (WP Christy Lombardi)

MONDAY, May 27
Men's AAA League

Mister Donut 6, Yonch's 4 (WP — C. Parker)

Lahey Funeral Home 3, AAA Bookkeeping 0 (WP — Clay)

Millie & Mickey's 6, Mendoza Sporting Goods 3 (WP — John Meszaros)

35 & Over League

Pete & Mary's 16, American Legion 5 (WP — Dean Scarborough, homers by Jim Black and Jesse Ybarra)

Jacobsmeyer 14, Hook's 2 (WP — Nick Petrillo)

Krekovich Realty 10, Elk's 3 (WP — Cral Svoboda, homer by Buster Patton)

READY-MIX CONCRETE
CALL LYBARGER
452-3170 or 452-6180

Public Notice 34

ORDINANCE No. 889
AN ORDINANCE DESIGNATING A STOP INTERSECTION

BE IT ORDAINED BY THE CITY COUNCIL OF THE CITY OF MADISON, ILLINOIS, as follows:

SECTION 1: That the intersection of 10th Street at Iowa Street is hereby designated as a stop intersection for eastbound traffic and westbound traffic on 10th Street in the City of Madison, Illinois, and it shall hereafter be unlawful to drive any vehicle into Iowa Street from 10th Street, without first bringing the vehicle to a full stop in compliance herewith.

SECTION 2: That the Superintendent of Streets is hereby authorized and directed to erect a suitable traffic control sign on the northeast and southwest corner of the intersection of 10th Street and Iowa Street in conformity herewith.

SECTION 3: All ordinances and parts of ordinances in conflict herewith are hereby repealed.

SECTION 4: Any person violating the provisions of this Ordinance shall be fined not less than Five Dollars ($5.00) nor more than Two-Hundred Dollars ($200.00) for each and every violation.

PASSED by the City Council of the City of Madison, Illinois, this 21st day of May, A.D., 1974.

APPROVED by the Mayor of the City of Madison, Illinois, this 21st day of May, A.D., 1974.

-s- MIKE SASYK
Mayor

ATTEST:
-s- JOHN N. BELLCOFF
City Clerk

No. 28 34 5 28

NOTICE

Public Notice is hereby given that on May 16, A.D. 1974, a certificate was filed in the Office of the County Clerk of Madison County, Illinois, setting forth the names and post-office addresses of all of the persons owning, conducting and transacting the business known as Orchid Lounge, located at By-Pass 66 and Maryville Road, Mitchell, Illinois.

Dated this 16th day of May, A.D. 1974.

EULALIA HOTZ
County Clerk

No. 14 34 5 20 28; 6 3

PART 1—SECTION 1.1
NOTICE TO CONTRACTORS
WATERMAIN EXTENSION TO SERVE
"FIRST ADDITION TO FOREMAN HEIGHTS SUBDIVISION"

The President and Board of Trustees of the Mitchell Public Water District will receive sealed proposals for the Water Main Extension to serve "First Addition to Foreman Heights Subdivision" in their offices located at 745 East Chain of Rocks Road, Granite City, Illinois, until 3:30 P.M. CDST, Tuesday, June 11, 1974. The bids will be publicly opened and read at their Board meeting scheduled for 8:00 P.M. CDST, Tuesday, June 11, 1974. The "STANDARD SPECIFICATIONS FOR WATER AND SEWER MAIN CONSTRUCTION IN ILLINOIS", Second Edition, November, 1973 shall govern.

Proposal forms and plans are on file at the Office of M. B. Corlew & Associates, Inc., Engineers and Surveyors, 116A St. Louis Street, Edwardsville, Illinois, and may be obtained from them upon non-refundable deposit of $10.00.

All proposals must be accompanied by a bid bond, bank cashier's check, bank draft, or certified check for not less than ten (10) per cent of the amount of the bid, or as provided in Section 2-7 of the "STANDARD SPECIFICATIONS FOR WATER AND SEWER MAIN CONSTRUCTION IN ILLINOIS", Second Edition, November, 1973, to insure execution of a satisfactory contract and contract bond within ten (10) days after a notice of award is mailed to said bidder in case his bid is accepted by the Board of Trustees. No bid may be withdrawn subsequent to the opening of bids without the consent of the Board of Trustees for a period of fifteen (15) days subsequent to the receiving and opening of said bids. The successful bidder will be required to furnish a satisfactory contract bond in the total amount of the contract awarded.

The successful bidder will be required to pay not less than the prevailing rate of wages as determined in accordance with the Illinois Prevailing Wage Law to all laborers, mechanics, and other workmen employed in the construction of this project.

All proposals must be made on forms furnished by the Engineer.

The Mitchell Public Water District reserves the right to waive, or not to waive, any irregularities in the bids and to determine which is the lowest and best bid for the work.

By Order of the President and Board of Trustees of the Mitchell Public Water District

No. 27 34 5 23 28

6 1/2%
1 Year Certificates
$3,000.00 Minimum

5 1/4%
Passbook Savings

SAFETY
For Your Money
and
AVAILABLE
When You Need It
EVERY CENT

6 3/4%
30 Month Certificates
$5,000.00 Minimum

FEDERAL SAVINGS AND LOAN INSURANCE CORPORATION
SAFETY OF YOUR SAVINGS
INSURED
UP TO $20,000

7 1/2%
4 Year Certificates
$10,000.00 Minimum

A substantial interest penalty is required for early withdrawals on savings certificates.

STATE LOAN and SAVINGS ASSOCIATION
Niedringhaus and Edison Ave.
Granite City, Illinois

THIS WEEK'S SPECIAL

MEN'S
SUITS. . . . . $1.10 ea.

COMPARE — EVERYDAY LOW PRICES

SUITS
DRESSES
LONG COATS
$1.60 ea.

SLACKS
SKIRTS
SWEATERS
80¢ ea.

Cash 'n Carry Only

PROFESSIONALLY Dry Cleaned, Sized and Finished

EAGLE STAMPS AT PLANT
2209 Madison Ave.
451-9841

Albright
CLEANERS

SAT. CLOSE at 2 P.M.

Fehling at Nameoki Rd
877-5323

GUARANTEED SAFE COLD VAULT STORAGE

Park softball

THURSDAY, May 23
Women's AAAA Division
Kentucky Fried Chicken 15, Bill's Auto Body 13 (HR-Donna Herman)
Apple Valley 10, Mathews 8 (HR-Deena Poulos)
Sammy's 11, Rebels 5
Women's AA Division
C. D. Peters 15, Victory Tavern 6
Men's AAAA Division
Metro-East Merchants 18, Dale Campbell Agency 9 (HR-Greg Patton, Paul Jackstadt, Ken Woodward, Nick Jakich, Bob Stephens)
American Legion Post 307 17, Brothers 2 9 (HR-Dennis Hecht, Charlie Collins, John Jaros, Nathan Bailey, Jim Reader)
Sammy's 11, Hook's 10 (HR-Paul Kacera, Dave Sortor)

TODAY, May 28
Worthen Park
Men's AA League
Lord Nelson's vs. Pizza Pit 7 p.m.
GC Pest Control vs. Carmody Pontiac 8 p.m.
Bilich Tavern vs. Gateway Loan 9 p.m.
Wilson Park
(Diamond 8)
High School League
Red Division
Granite City Chrysler vs. Triangle Heating 7 p.m.
Dron Electric vs. Sullie's 8 p.m.
Rich Oil vs. Petrillo Produce 9 p.m.

WEDNESDAY, May 29
Wilson Park
(Diamond 8)
Women's AAA League
Sammy's vs. Madison Fire Dept. 7 p.m.
Clean Craft vs. American Legion Post 307 at 8 p.m.
Colonial Haven vs. Kozyak's 9 p.m.
(Diamond 7)
Women's AA League
Victory Tavern vs. Bowland 6 p.m.
Worthen Park
Men's A Division
Jacobsmeyer's vs. Piasano's 7 p.m.
D&R's vs. Croatian Home 7 p.m.
Shang's Liquors vs. Maxine & Bob's 9 p.m.

THURSDAY, May 30
Wilson Park
(Diamond 8)
Women's AAAA Division
Bill's Auto Body vs. Apple Valley 7 p.m.
Mathew's vs. Sammy's 8 p.m.
Rebels vs. Mercer's 9 p.m.
(Diamond 7)
Women's AA Division
Croatian Home vs. Earl's Sport Tunes 6 p.m.
Worthen Park
Men's AAAA Division
Hook's vs. American Legion 307 at 7 p.m.
Brothers Two vs. Dale Campbell Agency 8 p.m.
Merchants vs. Hagops 9 p.m.

Friends, students, faculty honor Director Louis Meek

A reception honoring Louis Meek, supervisor of music for the Granite City School District, was held Sunday afternoon in the band room at Granite City High School South.

Many friends, former students and co-workers of the guest of honor attended the function.

Hosting the event were instrumental and vocal music teachers from District 9 schools.

Meek will retire at the end of the current school year after teaching in the Granite City system for 37 years.

He graduated with a bachelor's degree in engineering from Knox College in Galesburg, Ill., and earned his master's degree in Music education from St. Louis Institute of Music.

Before coming to Granite City in 1937, Meek taught mathematics, science and band in Johnson City, Ill., and physics, mathematics and band in Yates City, Ill.

His initial assignments here were teaching vocal music, band and mathematics.

Meek was the first director to take the Granite City bands to area and state contests. His pupils continually won first place ratings.

Under his leadership the Granite City school music program has expanded to include eight instrumental instructors and 18 vocal and general music teachers.

He is a charter member of the American School Band Directors Association and has served as state chairman for four years.

Mr. Meek also is a member and past president of Phi Beta Mu and a member of the St. Louis Music Guild and the Madison County Band and Orchestra Directors Association.

In September 1958, the retiring music educator was honored by School Musician magazine as one of the outstanding directors who is "Making America Musical."

Chapter members receive degree

Theta Theta Chapter of Beta Sigma Phi Sorority met last week at Charlie's Restaurant to receive the exemplar degree and change the chapter name to Xi Theta Omega Chapter.

Mrs. Imogene Forrest of Perceptor Beta Gamma officiated at the ceremonies.

Those receiving the degree were Mary Alice Baker, Ellen Cain, Pat Chasteen, Barbara Dickerson, Linda Pickett, Sharon Rush and Donna Sprankle.

Others attending were Mrs. Pat Howard and Mary Jane Wasylak. The next meeting on June 5 will be a potluck dinner at the home of Mrs. Chasteen in Collinsville.

Nameoki-Pontoon

(Unless otherwise indicated, all games begin at 6 p.m. and are played at Nameoki Grade School.)

TODAY, May 28
Minor League
Tigers vs. Jaycees
Major League
Fish & Chips vs. Gassers
WEDNESDAY, May 29
Minor League
Bombers vs. Wrecks
Major League
Service Club vs. Crewcuts
THURSDAY, May 30
Minor League
Sluggers vs. Stiffs
Major League
Sportsmen vs. Champions

STEALS MEAT AT STORE

A man in his 20s took several packages of meat from the meat department of the Kroger Store, 3401 Nameoki Road, and ran from the store without paying at noon Thursday. From a description of the car in which he left, police stopped a vehicle and arrested four youths, but no charges were filed after store officials could not identify the theft.

Cub Pack 24 views scouting film

Boy Scouting was the subject of a film shown to members of Cub Pack 24 at a meeting at Johnson School last week. Presenting the movie was Dale Porter from Nameoki School's Cub Pack 46.

After the program, the Arrow of Light award was presented to Todd Harman, John Lingle, Paul Sullivan and Marlon Rogers, members of Den Six, and Wayne Peterson of Den Nine.

Other awards included: Outdoorsman to Paul Sullivan, Tim Holman, John Lingle, Todd Harman and Marlon Rogers; athlete Douglas Williams and Wayne Peterson; showman, John Lingle; bear badge, David Owens, Glen Sullivan and John Roller; Wolf badge, Colen Davis, Skip Sponeman, Jimmy Howard, Glen Sullivan, Jeffery Halverson and Lloyd Vaughn.

Silver arrow, David Lingle, David Peterson, John Roller; gold arrow, David Lingle and John Roller; Webelo colors, Douglas Williams and Gordon Sheppard; and Bobcat badge, Blake Brokaw, Gordon Sheppard, Mike Bowman, Joe Smith, Marty Pulley and Douglas Williams.

Those earning badges for the May 11 pilgrimage were Jeffery Halverson, John and David Lingle, Marlon Rogers, Chris Staub, Paul and Glen Sullivan, Gordon Sheppard, Douglas Williams, Eddy Glass, David Smith, Skip Sponeman, Colen Davis and Aaron Morgan.

Accompanying the boys were Mrs. Cathy Lingle, Mrs. Georgia Sullivan, Harry Glass and Mrs. Beverly Sponeman. Paul Lingle and Owen Sullivan walked at a later date, it was announced.

Refreshments were served by the mothers of Den 6 Webelos.

BONNIE LUEBBERT
Award winner

GC girl wins ballet award

Bonnie Luebbert, 12-year-old daughter of Mr. and Mrs. Richard Luebbert, 21 Riviera Drive, was awarded the Carla Jo Thompson award for 1974 at an annual awards banquet following a performance by the St. Louis Civic Ballet Company at Washington University.

The award is conferred for dance ability, cooperative attitude, hard work and friendliness toward other students. The recipient is chosen by members of the senior company.

Also earning the award were Patty Corday of the senior company and Laura Weber of the junior company. Both are Missouri residents.

The Granite City winner is a student of the Ballet Arts Academy of St. Louis and the Salem School of Dance here.

Mounds picnic for Pack 98

A potluck picnic at Cahokia Mounds State Park was enjoyed by members of Cub Pack 98 and their families last week. The group is sponsored by Stallings School PTA.

After the meal, the following awards were presented by Cubmaster Bob Patton: Brad Hart, Wolf badge and gold arrow; Webelo activity badges to Keith Ketcher, engineer; Mark Grasso, geologist, naturalist, traveler and a two-year perfect attendance pin; Bobby Patton, artist, engineer, geologist, naturalist, traveler and citizen.

Kevin Hayes, geologist, forester, naturalist, traveler, athlete, and one-year perfect attendance pin; Eddie LaRue, engineer, naturalist, outdoorsman, citizen, artist and sportsman; Dan Myatt, athlete, citizen, aquanaut, naturalist, engineer and sportsman; and David Clutts, forester and scholar.

David Clutts and Allen Jorgensen received the highest award a boy can earn while in cub scouting, the Arrow of Light. Both boys presented their mothers with a miniature version of the award.

The next pack meeting will be June 17, Patton announced.

PiEta Chapter honors mothers

An Italian-style dinner, featuring lasagne, salad, special bread and dessert, was served last week at the home of Mrs. Cheryl Gibson to honor the mothers of Pi Eta Chapter members.

Special guests were Mrs. Betty Christopher, mother of Miss Betsy Christopher; Mrs. Beulah Widel, mother of Mrs. Beverly Bennett; Mrs. Fannie Fisk, mother of Mrs. Marianna Davis, and Mrs. Thelma Jones of Kinder, La., mother of Mrs. Gibson.

Yellow rosebuds were presented to the honorees and each mother provided personal glimpses of her daughter's habits to the amusement of members.

Mrs. Jana Galairdi presented a corsage of yellow rosebuds to Mrs. Gibson, the retiring president. Perfect attendance charms were given to Mrs. Bennett, the new president; Mrs. Charlotte Charbonnier, vice-president; and Mrs. Wanita Graham, service chairman.

In a brief business session, Mrs. Judy Rubin reviewed an area convention held in Belleville, and an executive report was given by Mrs. Bennett, who appointed new committee chairmen. Also present was Mrs. Donna Yehling.

Parkview teacher named 'outstanding'

Mrs. Beverly Addington, a primary teacher at Parkview School, is among four Granite City teachers whose biographies were chosen to appear in the "Outstanding Elementary Teachers of America" awards volume.

Those named for the honor were nominated by their principals earlier this year and selected on the basis of their professional and civic achievements.

Mrs. Addington presently is completing her third year of teaching.

According to the announcement, Mrs. Addington's "pleasant manner with children and individual attention to each child's needs regardless of endless hours spent after school has earned her the honor of being named an 'Outstanding Elementary Teacher of America for 1974' in this area.

"One of the most outstanding features of Mrs. Addington's work," the report continued, "is her complete dedication to helping the children learn. Each year, each child has written and illustrated his own book. She also recently completed a field research project in the area of mathematics."

Five $500 unrestricted grants will be awarded to schools represented by the "outstanding" teachers by a judging panel of educators. Those honored also are eligible to receive a special trophy

WHEN YOU NEED A
REALTOR
CALL REINHARDT

Grade girls compete in 7 athletic events

Girls' Sports Day athletic rivalry among elementary pupils in the Granite City school district produced spirited competition last week, with many close finishes.

Prowess was determined in seven events, in each of which there were three approximately equal groups in order to keep the number of entrants to a manageable size.

Top performances were:

Softball throw, 150 feet, 9 inches; high jump, 3 feet, 9 inches; 500-yard run, 1 minute, 34 seconds; shuttle relay, 30.8 seconds; 50-yard dash, 7.1 seconds; standing long jump, 7 feet, 1 inch; and shuttle run, 9.4 seconds.

Schools are abbreviated here as follows:

Emerson E, Frohardt F, Johnson J, Lake LA, Logan LO, Marshall MARSH, Maryville MARY, McKinley, MC, Mitchell MI, Nameoki NA, Niedringhaus NI, Parkview P, Stallings S, Washington WA, Webster WE and Wilson WI.

Results follow, with first through fifth places in each of the three groups given in the order of the students' finish:

50-yard dash.

Sharon Dollins P, Anita Cox MI, Alissa Stone P, Dona Ramsbottom MC, Joyce Vaughn J.

Deb Parker LO, Kathy Young MARSH, Pat Jakul J, Sara Kenney E, Julie Rowden MARY.

Connie Campbell F, Darla Sturdivant MARY, Gloria Booker NA, Kathy Lutes LA, Marcia Thurman F.

Long jump.

Sharon Dollins P, Missy Lane P, Kathy Wieble NI, Sharon Gray MARY, Sherry Walton F.

Kathy Young MARSH, Debbie Parker LO, Melanie Rappsis WI, Gwen Fuch F, Tawna Hoffman NI.

Alice Childers NA, Barb Muhlenbeck NA, Mary Paterson NA, Connie Campbell F, Cynthia Dortch P.

Shuttle run.

Cindy Gallia J, Alissa Stone P, Sheila Jarman J, Debbie Bevis P, Laura Milankovic NI.

Debbie Carpenter MC, S. Robinson F, Tammy Hanfelder LA, Becky Clay MARY, Jacque Boatman J.

L. Abbot F, Kathy Lutes LA, Donna Richards NA, Donna Heil P, Kim Riggs WI.

Softball throw.

Brenda Thebeau WA, Julia Ponder WE, L. Bell, Faye Wills MARSH, Darla Boyce MC.

Becky Frederick LO, Tammy Hanfelder LA, Becky Clay MARY, Sandy Spurlock MARY, Marsha Stephens P.

L. Abbott F, Cora Hawkes MI, Susan Sigate P, Mary Paterson NA, Debbie Ponder MI.

High jump.

Kathy Malcor NI, Missy Lane P, Beth Wilkins NI, Susan Bell F, Trena VanKirk P.

Alison Crane NI, Tina Lograss S, Karen Macios NI, Sandy Spurlock MARY, Charlene Bennington F.

Marlyn Ostrich WI, Dot Taylor F, Melody Hand L, Mary Muller P, Sally Hand P.

500-yard run.

Toni McCann MARY, Darlena Moore LO, Bonnie Williams WI, Beverly Goodman LO, Sandy Schreiber F.

Lori Hull WE, Alisha Schlisher P, Debbie Revels WA, Melanie Rappsis WI, Tammy Fossum MARY.

Lilly Degischer LA, Michelle Roots P, Mary Winter LO, Lori Jones NA, Diane Taylor F.

Shuttle relay.

Frohardt - C. Campbell, L. Abbott, T. Anderson, M. Thurman; Parkview - S. Dollins, D. Worley, P. Carnahan, M. Lane; Niedringhaus - A. Crane, B. Wilkins, K. Macios, J. Bogosian; Marshall - P. Black, I. Kramer, K. Young, T. Sedabres.

Bridal shower for Miss Studt

White sprinkling cans holding arrangements of pink and white flowers and pink candles in white holders decorated the tables for a bridal shower honoring Miss Cathleen Studt given last week at Tempel's Smorgasbord.

Hosting the party were Mrs. Dorothy Petroff and Mrs. Marie Curry, aunts of the prospective groom, Stephen Craig Geroff.

Guests attending were Mesdames John Studt, Helen Geroff, Chris Geroff, Ruth Geroff, Dorothy Kalcheff, Mary Worthen, Leitha Worthen, Mary Lou Worthen, Fanny Fisk, Karen Lengyel, Ruth Krieshok.

Mesdames Celia Mayteka, Larry Curry, Belle Curry, Sharon Meyer, Cathy Hagnauer, Janet Hagnauer, Debbie Conway, Misses Kathy Kalcheff, Judy Petroff, Carrie and Jane Studt, Angela and Julie Curry, Karen Meyer and Paula Worthen.

Miss Studt and her fiance will be married Aug. 10.

Moonspinner club hosts dinner meet

The spring banquet of the Moonspinner 4-H Club was held at the Nameoki United Presbyterian Church with a "pot luck" chicken dinner served to 12 members and their families along with guests. Forty-two persons attended.

The 4-H theme was reflected in table decorations, favors and name tags. Tissue and flower streamers of spring colors decorated the club dining room.

Assorted-colored clovers attached to small mint and nut cups were placed at each table setting as favors.

The Rev. Don Pierson, minister of the church, offered the invocation. Guests were greeted by Mrs. Elizabeth Schmidt, club leader. Officers of the club served as the hostess committee; Maryann Colbert, Melissa Overath, Alice Childers, Debra Burnett and Maria Schmidt.

The centerpiece for the buffet table was awarded as a prize to Jack Burnett.

Miss Janette Mueller, assistant extension adviser, presented an educational film made up of slides taken in Madison County, some from the local area, with sound and music. The film called "4-H at work".

Families were present with members Linda Grebel, Donna Wilmsmeyer, Wendy McIllvoy, Alice Childers, Maryann Colbert, Maria Schmidt, Sussie and Debra Burnett, Joan Krystopa, Kim and Melissa Overath and Mary Loftus.

MOTORCYCLE IS TAKEN

The 1973 blue Honda of Pat Loftus, 3235b Maryville Road, was taken from in front of his home, Loftus reported at 11:05 p.m. Thursday.

SELLING YOUR HOME?
Call REINHARDT, Realtor

Masquers perform at installation

A performance by The Masquers, an area theatrical company, and the installation of new officers were among the highlights of the annual meeting of the Philathea Class at Niedringhaus United Methodist Church last week.

Dinner was served in Wesley Hall by the United Methodist Women.

Selections from "Fiddler on the Roof," a musical production to be given in June in Collinsville and Granite City, were presented by the Masquers members.

Vocalists were Paul Mabrey, Kevin Koontz, Beverly Scroggins, Kathy Dartt and Melanie Asadorian. They were accompanied by Cathy French.

The Rev. Roy Baugh, pastor, served as installing officer for Mrs. Mildred Cundiff, teacher; Miss Ella Ray Smith, president Mrs. Emma Schoen, first vice-president; Miss Katherine Van Order, second vice-president; Miss Genevra Wallis, recording and corresponding secretary; Miss Mabel Stewart, treasurer; Miss Norma Chesterman, attendance secretary; Miss Lucy Weaver, devotions; and Miss Myrtle Draper, flower and card chairman.

Tribute was paid to deceased class members by Misses Van Order, Stewart and Neile Hart with scripture readings and music. A rose was added to the memorial vase in memory of Mrs. Morie Smith who died in 1973.

An illustrated lecture was given by the Rev. Baugh who described the significance of various sites visited in the Holy Land during a recent tour.

He commented on the well-armed soldiers always visible in the streets, the children and the striking differences between the Israeli families of different cultural backgrounds.

Band concert tonight at Grigsby

The Grigsby Junior High School Band will perform its spring concert at 8 o'clock tonight in the school gymnasium, under the direction of Miss Vivian V. Raffaelle.

The public is invited to attend, admission is free.

Included on the program will be "Rolling Accents," a snare drum solo featuring Donald Walton; "Rondo," by F. J. Hayden, performed by Brenda Beide, Carol Grisham, Heidi Haupt and Kathy Knipping on clarinets; and "Overture for Brass" by Fred L. Frank, featuring Dwayne Jorgensen and David Maxfield, cornet, Bill Kefalis, tuba, Stewart Kinney, trombone, Kendall Lucas, baritone and Jana Warren, French horn.

Other selections to be performed are: "Marching Up Broadway," arranged by Robert Lowden; "Gypsy Life" from The Fortune Teller, arranged by Merle J. Isaac.

"The Great Century" concert march by Ernest Weber; "Warwick," a festival piece for band, by J. G. Constantino; "Blue Tango" by Leroy Anderson; and "Lethbridge Overture" by James Ployhar.

Jr. Service to sponsor 'Fiddler'

Members of the Granite City Junior Service Club met last week at the Civil Defense Center, 1411 Nineteenth St. The presentation of "Fiddler on the Roof" on June 22 as a club fund-raising project was the chief topic of discussion.

The production under the direction of the Masquers theatrical group will be presented at Granite City High School South auditorium. Tickets are now available from club members.

Mrs. Danna Atkins is serving as chairman of the event, assisted by Mrs. Marge Pennell. The former announced an original oil painting by Wilma Eddington will be awarded as a special prize during the performance.

Mrs. Carolyn Thornburg, president, conducted the meeting and introduced two new "probies" Mrs. Donna Petrillo and Mrs. Carolyn Adamitis.

Plans were discussed for a potluck meeting on June 17 in the home of Mrs. Beverly King, Edwardsville, and a party for residents of Colonnades Nursing Home on Tuesday.

Ten members will participate in a telethon sponsored by Channel 9 on June 4.

Mrs. Louise Wade reported on the Illinois Federation of Junior Service Clubs' luncheon held last week at Sunset Hill Holiday Inn hosted by the Madison Junior Service Club.

She also announced a workshop for project and fund raising will take place Sept. 21 in Staunton.

Mrs. Thornburg said the club will host the January federation meeting. Mrs. Elmina Trachsel is the retiring federation president.

Hostesses for the evening were Mrs. Beverly King and Mrs. Marilyn Bodmann.

Preceptor chapter plans events

Mrs. Arlene Haldman conducted her initial meeting as president of the newly formed Preceptor Beta Gamma Chapter of Beta Sigma Phi Sorority last week at the home of Mrs. Lora Mae Lombardi, 2328 Zippel Ave.

Mrs. Bea Brackett reported on an executive board meeting when plans were made for yearly projects, programs, budget and committee objectives.

Mrs. Norma Rains reviewed the results of an audit concerning the past year's activities of the Beta Sigma Phi City Council, which coordinates the efforts of seven sorority chapters in Granite City. An eighth chapter consisting of 12 members is now being organized, she said.

Social programs for the summer months, announced by Mrs. Evelyn Toliver, include a ritual dinner in June, an evening at the St. Louis Muny Opera in July and a family picnic in August.

By-laws of the new chapter were read, amended and accepted. Mrs. Jane Laule led a discussion on an area chapter meeting in 1975 to be held in Granite City.

To conclude the evening the hostess served refreshments to Miss Ruth Stoyanoff, Mesdames Betty Ebling, Pat Tsigolaroff, Jean Forrest, Delores Dortch and the above named.

READY-MIX CONCRETE
CALL LYBARGER
452-3107 or 452-6180

Women of Moose elect officers

Mrs. Nancy Hamilton was elected to the office of senior regent of the Women of the Moose, Chapter 247 at its meeting last week at the Moose Club.

Included in the corps of new officers are Margaret Houseman, junior graduate regent; Ruth Stover, junior regent; Leitha Worthen, chaplain; Pat Allison, treasurer and Helen Davis, recorder.

Arrangements were finalized for a dance on June 8 at the Moose Lodge, 19th and Adams streets, sponsored by the women's chapter.

"The May birthdays of Iris Chastain, Thelma Stover, Ruby Hartline, Helen Maxfield, Anna Shanks and Joy Kahn were observed. Cake and coffee were served to 43 members in their honor.

Those excelling at games and winning prizes were Helen Maxifield, Donna Westbrook and Blanche Fisher.

Maer attends soft contact lens meet

Dr. Stanley F. Maer, local optometrist, was in Washington, D.C. last week attending a National Research Symposium on soft contact lenses.

The latest developments in the soft contact lens field were presented by research scientists from leading universities and laboratories in the United States and Europe. New materials and techniques of fitting the soft contact lenses also were discussed.

While in Washington, Dr. Maer visited with his mother, Mrs. Frances Maer, and his brother-in-law and sister, Mr. and Mrs. Jack Srber of Silver Spring, Md.

Glik's
BELLEMORE ONLY!
SPRING SHOE CLEARANCE
WOMEN'S SHOES
(Special Groups)
318 PAIRS OF DRESS and CASUALS
Reg. $9.99 to $20.99
SALE PRICED
$4.90 and $6.90
All Sizes, Styles, and Colors—But Not In Every Style.
TREMENDOUS SAVINGS SAVE OVER 50%

BELLEMORE STORE ONLY OPEN: 9 'til 9 P.M. Tues., May 28th
EXTRA SPECIAL
MADISON STORE ONLY
MEN'S SHOE SALE
93 PAIRS OF MEN'S SHOES
Reg. $13.99 to $20.99
SALE PRICED $8.90 and $10.90
GOOD SELECTION, BUT NOT IN EVERY STYLE.
SIZES 6½ to 12.
(Men's Shoe Sale at Madison Only)

Glik's
BELLEMORE and MADISON
BELLEMORE OPEN TONIGHT TUES., MAY 28th 9 'til 9 P.M.
REPEAT OF SELL OUT!
2 PC. SHIRT JAC SET
100% Double Knit Polyester Shirt and Slack in a great assortment of new patterns, both lights and darks.
Sizes 10 to 18. Only $13.00

Mary Ann Straubinger and Carl Williams Jr. are wed

Miss Mary Ann Straubinger, a daughter of Mr. and Mrs. John Straubinger, 2425 Pine St., became the bride of Carl Williams Jr., a son of Mr. and Mrs. Carl Williams Sr., 5711 Collinsville Road, East St. Louis, on May 18 at St. Elizabeth Catholic Church.

The Rev. Lawrence Mattingly performed the double ring ceremony at 2 o'clock in the afternoon before an altar decorated with brass vases holding bouquets of summer flowers in blue and white with greenery.

Mrs. Margaret Crawshaw presided at the organ for Mrs. Alice Worthen, soloist. Nuptial selections included "Ave Maria" and "On This Day Oh Beautiful Mother."

The bridal couple was escorted down the white carpeted aisle by their parents.

For her wedding, the former Miss Straubinger chose a floor length gown of white polyester organza over taffeta. Floral Venise lace centered with pearls accented the Empire bodice, the high stand-up collar and trimmed the long slim sheer sleeves.

Lace motifs were scattered on the slightly gathered A-line skirt that swept into a full chapel train.

A matching lace covered head band secured the fingertip veil of imported bridal illusion, edged in Venise lace, and she carried a cascade of white carnations, pale blue baby breath and camellia foilage.

Maid of honor was Miss Barbara Williams, a sister of the groom. Mrs. Cathy Cassy and Miss Delores Straubinger, the bride's sister, served as bridesmaids.

They were attired in matching floor length gowns of powder blue organza over taffeta fashioned like the bridal gown. Floral Venise lace enhanced the Empire bodices, collars and trimmed the cuffs of the long full sheer sleeves. The skirts were slightly gathered.

All attendants wore organza bows to hold in place veils of bridal illusion and held offside cascade bouquets of white carnations, blue baby breath and greenery, festooned with blue satin ribbons.

Loretta Straubinger, a sister of the bride, was flower girl. She was dressed in similar style to the adult attendants and carried a small bouquet.

The groom chose Francis Straubinger, a brother of the bride, as his best man. Bill Domescik and Vincent Straubinger, a brother of the bride, served as groomsmen. Seating the guests were Tom Belusko and Joey Gulash.

Mrs. Straubinger, mother of the bride, chose a floor length gown in pink polyester with sheer sleeves and complemented with white accessories.

The groom's mother, Mrs. Williams, wore a deep pink dress of polyester with a long A-line skirt and sheer sleeves. Both mothers wore orchid corsages.

The bride is a graduate of St. Teresa Academy and works at the Automated Logistics Management Systems Agency in St. Louis. Her husband is a graduate of Collinsville High School and is employed by Granite City Steel.

They will reside in Granite City following a wedding trip.

MR. AND MRS. CARL E. WILLIAMS JR., who were united in marriage at St. Elizabeth Catholic Church. The bride is the former Miss Mary Ann Straubinger, a daughter of Mr. and Mrs. John Straubinger, 2425 Pine St. (Fechte Photograph)

STOLEN CAR RECOVERED

The car of Elton Hankins, stolen last week from 19th Street and Cleveland Boulevard, was recovered later by the owner at 18th and State streets.

SIDING
Call for Free Estimate
ABERT
Siding and Modernizing
BETHALTO
1-377-9998

MAYTAG SALES & SERVICE
PARTS & SERVICE FOR OTHER MAKES (Conventional)
Welch Maytag, 1818 State

New Hope hosts "Friends Night"

New Hope Chapter 432, Order of Eastern Star, hosted "Friends Night" at a meeting last week, with guest officers serving in the various stations.

Thelma and Howard Prewett, worthy matron and worthy patron, respectively, introduced Shirley and Gary Mackey, worthy matron and worthy patron of O'Fallon Chapter, as guest officers.

Others participating in the event were Belva and Roy Parton, associate matron and associate patron, Bethalto Chapter; Mary Bilbrey, Dorothy Brokaw, Maxine Compton, Gertrude Ashford, Rachel Larsen, John Burgess and Emmit Carraher, all of Granite Chpater 650; Eva Jane Berry, treasurer of Rob Morris Chapter; and Marian Ozanich, Veda Bolin, Thelma Jahnsen, Katie Rafetery, Effie Johnson, Martha York and Lloyd Whitworth, all of New Hope Chapter.

Those escorted and introduced were Mrs. Dorothy Edwards, guest for the evening; Thelma Gardy of Wood River; Melinda McMillan of O'Fallon; three grand lecturers and 10 grand chapter committee members.

Past matrons and past patrons night will be observed June 7.

Teachers at St. Joseph's feted

St. Ann's Altar Society of St. Joseph Church hosted a potluck dinner last week, honoring Sister Mary Theresa, Sister Samuella, school principal, Sister Bernadine, the Rev. J. P. Jordan and the Rev. Henry Mack.

Mrs. Margaret Minzes, president, presided at the meeting and Mrs. Irma Manning, secretary treasurer, gave reports. A new member, Mary Driscol, was welcomed.

The Rev. Mack expressed appreciation to members who planned a silver anniversary reception in his honor earlier this spring.

Plans were made to provide paint for the classrooms and a check was given to Sister Samuella. A check also was presented to Sister Mary Theresa.

Sister Bernadine said students will present a talent show in the school library for parents and members of the parish.

Trips to Springfield, New Salem and Our Lady of the Snows Shrine were discussed.

READY-MIX CONCRETE
CALL LYBARGER
452-3107 or 452-6180

Gardenaires review projects

A garden tour and dessert luncheon at the home of Mrs. A. A. Malottki Jr., 33 Oaklawn Drive, preceded the May meeting of the Gardenaires Garden Club last week

Nine members answered a roll call quiz on the vegetable broccoli to start the business session, conducted by Mrs. Charles Kohl, president.

Mrs. Malottki, garden center chairman, described the current display at the Granite City Public Library which focuses on "Suitable Plants for Edgings in the Home Garden."

Present status of the Blue Star Memorial Highway Marker, to be erected at Southern Illinois University at Edwardsville in cooperation with the Association of Collegiate Veterans, was discussed by Mrs. Earl Glenn. She also verified completion of tree plantings at North and South high schools as part of a speech contest.

Mrs. Alex Tarpoff said the "Seeds for Brazil" project by the Gardenaires is continuing, and she announced the candidacy of a Boy Scout representative sponsored by the club to a conservation camp at Carbondale.

Mrs. Kohl and Mrs. Glenn summarized activities at the Garden Club of Illinois state convention and reviewed the honors accorded the local club for its World Gardening and Conservation Education projects and winning entries in the High School Speech contest and the Chicago Flower and Garden Show.

Five members made plans to attend a District V workshop at the Shiloh Valley Grange Hall Thursday. A tour of Shaw's Garden and the National Council of State Garden Clubs headquarters in St. Louis will replace the regular June 13 meeting, it was announced.

"Gardening . . . naturally," an introduction to organic gardening study for the coming year, was presented by Mrs. Kohl as the program. An intraclub plant sale followed her talk.

Others attending were Mrs. C. E. Eads, Mrs. John Farrell, Mrs. Mary Kristian, Mrs. William Long and Mrs. Abe Shannon.

Conservation, Pack 8 topic

Miss Susan Wright of the Department of Conservation was the guest speaker at last week's meeting of Cub Pack 8 held at the First United Presbyterian Church.

She showed films relating to conserving natural resources and wild life reserves. The meeting theme was "Keep America Beautiful."

Warren Nash, cubmaster, presided and the colors were posted by Den 2 cubs, who also led the pledge of allegiance, Cub Scout promise and sang "America."

Nash directed a stunt game for the cubs and a recitation of "Nature" was given by Judy Miller.

The cubmaster reminded parents that day camp money is due and said those attending will study more about nature as they tour the Nature Lodge at Camp Sunnen.

The meeting closed with a reading of the Outdoor Code by the group. The colors were retired by Scott Foote and John Desherlia of Den 2, led by Mrs. Pat Foote.

KEITH COAKLEY MARKS EIGHTH BIRTHDAY

Keith Allen Coakley, son of Mr. and Mrs. David Coakley, 2736 W. 20th St., was honored on his eighth birthday at a party given in his home by his parents.

Among those attending were his grandparents, The Rev. and Mrs. Rudolph Noel of Cottage Hills; aunts and uncles Mr. and Mrs. David Noel and Mr. and Mrs. Rodger Coakley; his sister, Cindy Coakley, and cousins David and Sheila Noel and Scott Coakley.

Games were played and prizes were awarded to Mike Tebow, David Williams, Mike Mahon, Joe Conner, Scott Coakley and Cindy Coakley. Other guests were Robert Ficker, John Williams and Terry Mahon.

JACK'S BEAUTY SALON
2443 Grand, Granite City
"SENIOR CITIZENS SPECIAL"
TUESDAY AND WEDNESDAY WEEKLY
Shampoo & Set $2.75
Tint $6.50
CALL FOR APPOINTMENT . . . 877-1851

Introducing tomorrow's great convertible...
FUTURA II*
SEWING MACHINE
with a unique two-way sewing surface that goes from flat to tubular 'free arm' sewing instantly!

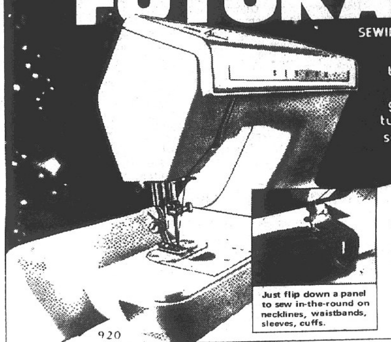

COME SEE! IT'S THE ULTIMATE MACHINE YOU'VE WAITED FOR!
A masterwork of Singer engineering, with advanced exclusive features like the one-step buttonholer, push-button front drop-in bobbin, see-thru bobbin window, more! See it now!
Model 257
SPECIAL-EVENT SPECIAL!
FASHION MATE* zig-zag sewing machine $84
Carrying case or cabinet extra
SINGER
Sewing Centers and participating Approved Dealers
For store nearest you, see the yellow pages under SEWING MACHINES
*A Trademark of THE SINGER COMPANY
Copyright © 1974 THE SINGER COMPANY. All Rights Reserved Throughout the World

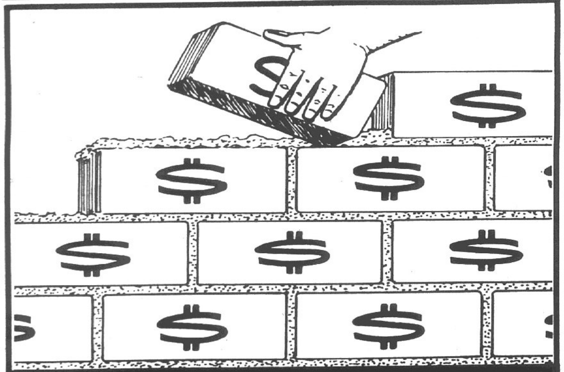

FOUNDATION FOR SECURITY
Cash in reserve that you can get your hands on immediately without penalty is the best foundation for security that was ever invented. Come save with us where your money earns the highest return we can pay . . . by law with insured savings up to $20,000 for every depositor.
INSURED
FEDERAL HOME LOAN BANK SYSTEM MEMBER
MADISON COUNTY Federal
SAVINGS & LOAN ASSOCIATION
3214 Nameoki Rd. — Bellemore Village Shopping Center
Phone 876-3800
EQUAL HOUSING LENDER

TRADE-IN your OLD WIG or HAIR PIECE
Toward Purchase of a NEW WIG
One Trade-In per Purchase
MAY 28 to JUNE 15
Your Old Wig Is Worth $8 Toward Purchase of a New Wig
Cascade . . . $4.00 Trade-In
Wiglet . . . . . $3.00 Trade-In
WIGS WIGS WIGS WIGS WIGS WIGS WIGS WIGS

Instant Glamour Wigs
1341 Nineteenth St.
Downtown Granite City
876-8336

"SUMMER AND RED ROSES"
You are cordially invited...
. . . to attend the First Annual Southern Illinois University-Edwardsville Foundation Governors Ball . . .
Date: Saturday, June 1, 1974
Place: Sunset Hills Country Club in Edwardsville
Time: 6:00 p.m. to 1:00 a.m. (cash bar from 6:00 p.m.)
Cost: $25.00 per person.
Each ticket tax deductible as company expense.
Master Charge and BankAmericard acceptable.
Theme: "Summer and Red Roses"
Dinner: Prime Rib Buffet
Dress: Semi-formal (business suits acceptable)
Entertainment: Steve Marino's 10-piece Orchestra
Meet Chimega, SIU-E's own cougar
Hear the famous SIU-E Stage Band. Meet the SIU-E cheerleaders. Dance to the music of the Steve Marino Band from 9:00 p.m. to 1:00 a.m. Cash bar all evening. All this — and the real satisfaction of personally helping the Southern Illinois University-Edwardsville Foundation.*
*The SIU-E Foundation is a non-profit organization authorized to solicit and receive gifts for the benefit of the University in the advancement of scientific, literary, and educational purposes.
RESERVATIONS ARE LIMITED. Plan to attend this important social event NOW.
Please clip this coupon — mail with your check, payable to SIUEF or credit card number, to Southern Illinois University-Edwardsville Foundation, SIU-E, Edwardsville, Illinois, 62025.
_______ Please send me _______ tickets to the First Annual SIU-E Foundation Governors Ball at $25.00 per person. (I understand that each ticket is tax deductible as a company expense) Master Charge and BankAmericard accepted.
_______ I cannot attend the Ball, but wish to contribute to the Foundation, a non-profit organization authorized to solicit funds for the University, in the amount of $_______.
Name _______
Home Address _______
Business Address _______
Phone _______

TO AID MOBILE MEALS. Mrs. Elna M. Hoover of Granite City, right, a past president of the Soroptimist Club of Metro-East, presents a check to help the Mobile Meals program for the elderly and shut-ins to Mrs. Marie Whittle, secretary of Protestant Welfare which manages the project. Mrs. Hoover delivers meals representing the First United Presbyterian Church. (Press-Record Photo)

Busy summer in store for youngsters at 'Y'

The Tri-City Area YMCA is offering a wide variety of activities and classes for area grade school children this summer, Michael Tharp, program director, said today. Special activities will be offered according to grade level starting June 10.

For grades one through three, the emphasis will be on swimming classes, recreational swims and a kickball program.

Children will be closely supervised and will be participating only with youngsters their own age, Tharp pointed out.

The program for grades four through six will include swimming classes, recreational swims, gymnastics, floor hockey, BB gun classes and a lobby game arcade.

All swimming instructors are certified nationally as specialist instructors in swimming. Other classes will be taught by qualified individuals.

Tharp commented that the strongest feature of the program is the close personal supervision give by the staff to groups of children all in the same age range.

The schedule will run for ten weeks this summer. Classes will be set up in three-week sessions.

The first session will be June 10-28, followed by a w[illegible]k of special events July 1-5.

The second and third three-week sessions will be July 8-26 and July 29 to Aug. 16.

Registration will begin June 3rd and continue through June 12.

For more information, residents may contact the program department at the YMCA, 2001 Edison Ave., in downtown Granite City or call 876-7200.

Prospective lottery ticket agents to apply to state

License applications for prospective lottery ticket agents are available at all Illinois Department of Revenue offices, Revenue Director Robert H. Allphin announced last week.

Allphin said organizations and businesses licensed to sell tickets would stand to increase their income substantially through commissions and bonuses. He added:

"In successful lotteries in other states, a licensed agent can earn $10,000 on the sale of a single ticket, if he sells a winning $1,000,000 ticket.

"But even if the agent never sells a winning ticket, a substantial profit can still be made from the sale of tickets."

• Look GRAND
• Feel GRAND
• Try GRAND

GRAND Cleaners

$5.00 WORTH OF
DRY CLEANING
For Only $4.00

REPAIRS AND ALTERATIONS
We Do Expert Repair and Alteration Work

GRAND CLEANERS

23rd & GRAND AVE. 876-2804
DRIVE-IN 2930 NAMEOKI RD. 877-1971

WE OFFER BONDED AND INSURED
BOX STORAGE
For All Cloth Garments

FINAL WEEK!

SCHERMER ESSEN HARDWARE
1918 DELMAR
DOWNTOWN STORE ONLY . . . .

'LOST OUR LEASE'

MANY, MANY MORE
MARK DOWNS!
EVEN BIGGER SAVINGS

20% - 30% - 40%

UP TO 50% OFF

TOOLS - SPORTING GOODS - HARDWARE - PAINT
ELECTRICAL - HOUSEWARES - GIFTS - PLUMBING
TOYS - CHRISTMAS TREES - GARDEN SUPPLIES
MUCH, MUCH MORE!!

ALL MERCHANDISE
MUST GO!
ALL SALES FINAL

CASH & CARRY . . .
SORRY NO CHECKS — MASTER CHARGES ACCEPTED

SCHERMER ESSEN HARDWARE
1918 DELMAR — DOWNTOWN GRANITE

MAY BRIDE. Mrs. Samuel John DeMott, the former Miss Sharon Ann Brewer, who was married Saturday afternoon at St. Margaret Mary Catholic Church. She is a daughter of Mr. and Mrs. Robert L. Brewer, 3120 Wayne Ave. (Lazenby Photographer)

Sharon Brewer becomes Mrs. Samuel J. DeMott

The wedding of Miss Sharon Ann Brewer, a daughter of Mr. and Mrs. Robert L. Brewer, 3120 Wayne Ave., and Samuel John DeMott, son of Mr. and Mrs. Everett John DeMott, 86 Cambridge Drive, was solemnized Saturday afternoon at St. Margaret Mary Catholic Church.

Summer blossoms and lighted candles decorated the sanctuary for the 1 o'clock double ring ceremony performed by the Rev. Edward Groesch.

Preceding the service wedding selections, including "Sunrise, Sunset," "Knights In White Satin," "Wedding Song" and "If," were played by Phylis Von Nita at the organ and Joe Martinez, guitarist. Linda Bennett was the soloist.

A formal gown of pure white satin organza over peau de soie, lavishly accented with Venise lace, was worn by the bride. She carried a bouquet of yellow and white daisies festooned with yellow streamers.

The molded bodice was designed with a V-style yoke of Venise lace etched with tiny seed pearls and defined with a wide, gathered lace ruffle.

The high stand up collar and long full sleeves were created of Venise lace and lace was repeated on the skirt and edged the detachable court train.

Her mantilla veil was profusely trimmed with the decorative lace and held in place by a matching lace caplet.

Miss Susan Grimes, the honor attendant, selected a full length halter dress made with a short sleeve jacket in lime, orchid and blue floral fabric. Her flowers were arranged in a crescent bouquet and consisting of daisies and roses in shades to match her gown.

Missess Cindy Arnold, Robyn Brewer and Tina DeMott, the latter two sisters of the bride and groom, wore indentical halter style gowns in yellow, complemented with short sleeve jackets.

The flower girl, Shelly Barnhart, was dressed in a pink frock and carried a basket of pink daisies and roses.

Each of the attendants wore a white picture hat and the bridesmaids held bouquets of yellow daisies and roses.

The groom chose Daniel DeRuntz as his best man.

Groomsmen and ushers included Steve Meyers, Steve Melser, Steve Sampson, Randy Strudivant and Steve and Bob Brewer, brothers of the bride. Jeff DeMott and Jim Brewer, brothers of the bride and groom, served as candlelighters, and Philip Brewer, a brother of the bride, was the ringbearer.

For her daughter's wedding, Mrs. Brewer selected a long pink dress with lace sleeves, worn with white accessories. The groom's mother, Mrs. DeMott, was attired in a light blue gown, full length, and her accessories were also white. Both wore white daisy corsages.

The former Miss Brewer is a Granite City High School graduate and is employed at Bussman Manufacturing Co., St. Louis. Her husband works at Granite City Army Installation. He served two years in the U. S. Army, including a tour of duty in Germany.

A reception was held after the church service at the Croatian Hall in Madison.

Madison Seniors honor Lester Cooks

The Madison Senior Citizens Club met Thursday for a covered dish dinner at the Madison Recreation Center. Fried chicken and a selection of gelatin salads, cakes and pies were served.

Mrs. Dorothy Bridick, president, was in charge.

Special honors were accorded Mr. and Mrs. Lester Cook who will celebrate their 50th wedding anniversary in June. The Cooks were escorted to the head table by Mr. and Mrs. Harry Johnson.

Seated with Mr. and Mrs. Cook at the speaker's table were guests, Mayor and Mrs. Mike Sasyk and Police Chief Frank Dutko. A "cake" made of white wash cloths and towels was the centerpiece and a "50th Anniversary" sign was suspended above.

Other appointments were in white and gold and included streamers, arrangements of white blossoms and mint cups in various colors.

The remaining tables were covered in white with gold streamers and decorated with gold vases holding tall fresh garden flowers. Johnson gave the blessing prior to the meal.

Mayor Sasyk spoke briefly, referring the anniversary couple, and similar remarks were offered by Chief Dutko.

A tribute to Mr. and Mrs. Cook, written by Mrs. Lenna Williams, a neighbor of the couple for many years, was read by Mrs. Bridick.

Eighty-nine members and guests attended the event and enjoyed a selection of songs sounded on the bells by club members under the direction of Mrs. Dorothy Lionberger.

The Madison Senior Citizens Kitchen Band also performed during the afternoon.

Mrs. Phelps installed at Lake

Lake School PTA conducted an installation of officers at its final meeting of the current school year last week.

Robert Kirgan, District 29 director, Illinois Congress of Parents and Teachers, was installing officer for Mrs. Dorothy Phelps, president; Mrs. Marylou Hudson, vice-president; Mrs. Brenda Withers, secretary; and Mrs. Gen Hellrich, treasurer.

Mrs. Phelps introduced Mrs. Vera Farrow, area council president, and Dale Phelps, membership chairman, who read a certificate awarded to the local unit for a 10 percent increase in membership.

Mrs. Phelps and Mrs. Hudson, who attended the state PTA convention, encouraged members to write to state legislators regarding full funding of the state school aid bill.

A report on the school learning center, which Mrs. Phyllis Wiggins will teach, was given by Principal Edward Gonwa. He said the center will function "to meet the needs of the child." Volunteer groups will be formed to assist Mrs. Wiggins during the summer months and regular school year, he added.

Gonwa, Dale Phelps and James Noeth were named to a committee to study and recommend a public address system for the school gym, and members agreed to donate $25 to the Acres of Art scholarship fund.

Gonwa presented each PTA officer with flowers on behalf of the faculty and staff. He also gave Mrs. Phelps an in-service president's pin and a past president's pin.

Mrs. Eleanor Bonatt's students presented a puppet show, entitled "The Rescue." Teachers served refreshments during the social hour.

SANDRA J. DERNER, 901 Washington Ave., Madison, has received a High Quality Performance Award from the Automated Logistics Management Systems Agency (ALMSA), St. Louis.

Miss Smith names BPW chairmen

New standing committee chairmen and other special appointive posts were announced last week by Miss Annellen Smith, newly installed president of the Granite City Business and Professional Women's Club.

Those appointed to head standing committees, include Mrs. Sylvia Wright, program planning coordinator; Mrs. Valerie Stevens, program; Mrs. Gladys Newman, finance; Mrs. Lois Wetton, membership; Mrs. Edna Kohlbrecher, legislation; Mrs. Shirley Adams, public relations; Mrs. Geraldine Brandley, foundation and Mrs. Mary Batson, Young Careerist program.

Special committee chairmen appointed are: Genevieve Grady, personal development; Ann Graklanoff, community service projects; Helen Christich and Mary Batson, prayer breakfast; Helen Bischoff and Dolores Allen, National BPW Week.

Ruth Milhouser, investment club; Verna Lengyel, International Business Women's Week; Rebecca Slate, style show; Rosemary Baseden, yearbook; Dolores Klesh, past presidents' night; Madonna Groshong, telephone committee; Lorene Sadrakula and Kathyrn Smithson, Christmas party and Sandra Tadlock, by-laws.

An executive board meeting for new officers is planned at 7:30 p.m. June 5 at the East Side Levee and Sanitary District office on Madison Avenue, and a dinner meeting for the general membership at 6:30 p.m. June 19 at Charlie's Restaurant, Miss Smith said.

Play at concert

A duet "Children's March" by Franz Schubert was presented at a young people's concert at Southern Illinois University at Edwardsville by Dee Ann Worley, 3239 Erin Drive, and Cindy Cunningham, 3252 Edgewood Ave.

Both girls are 6th-grade students at Parkview School and are piano students of Mrs. Marge Ellsworth.

CALL YOUR REALTOR
MORRISS REALTY CO.
876-4400

Legion Auxiliary 113 elects

American Legion Auxiliary Unit 113 met last week at the Legion Hall, 1825 State St., and elected Mrs. Dolores Weis as president for the coming year.

Other officers who will serve in 1974-75 are: Mrs. Betty Winters, first vice-president; Mrs. Opal Harlan, second vice-president; Mrs. Marie McClellan, secretary; Mrs. Doris Edwards, treasurer; Mrs. Bonnie Jaco, historian; Mrs. Janet Waligorski, chaplain and Mrs. Deanie Bryson, sergeant-at-arms.

Mrs. Bonnie Jaco, the retiring president, opened the meeting and Mrs. Rose Halbert, chaplain, offered prayer.

Convention dates announced by the president include the 22nd district meeting on Saturday and Sunday at Belleville Freedom Farms; a 5th division meeting on June 8-9 at Fairfield, Ill., and Girls State at McMurry College on June 11 to June 18, with Marianne Morrison and Beverly Edwards as delegates sponsored by Unit 113.

Plans also were completed for a party at the Alton State Hospital on June 20.

Mrs. Edwards was hostess for the evening and directed games during the social hour. She awarded prizes to Mesdames Delores Weis, Jaco, Georgina Graham, Nellie Hillmer, McClellan, Alma Klaus, Sharon Morris and Betty Winters.

Young farmers to honor June baby

The Young Farmer's Committee of the Madison County Farm Bureau again will observe "June is Dairy Month" by presenting the parents of the first child born in June with gifts as well as the attending physician.

Mr. and Mrs. Leroy Schaefer of Granite City, members of the committees, announced the doctors will receive a package of cheese equaling the weight of the baby, and parents of the child will be presented with a basket of dairy products.

The program will be extended to five Madison County hospitals, the Schaefers announced. Also included in the project is gallons of ice cream to be served to the ward personnel.

David Mueller is chairman of the Young Farmer's committee and Frank Thomas serves as executive secretary.

NOTED MUSICIANS, Louie Bellson, second from left, renowned drummer and musical director of the Pearl Bailey Show, and Duffy Jackson, second from right, drummer for Sammy Davis Jr., shown with Granite City friends, John Karoly, left, and John Fornaszewski, right. Charlie Menees, whose 'Jazz Freeway' show is heard over KWMU-FM, is at center. The visiting artists were greeted here by more than 150 fans.

150 greet drummers

Area fans and music students who turned out last week in Granite City to meet Louis Bellson, internationally acclaimed drum artist, were rewarded with a double treat.

Accompanying Bellson here was Duffy Jackson, who was appearing in St. Louis with Sammy Davis Jr. Duffy, the son of famous musician Chubby Jackson has been drummer for the versatile Davis for some time.

About 150 area residents, including many high school and college age music students, were offered an experience seldom afforded in Granite City when both renowned drummers presented an impromptu performance on drums.

The musicians were guests at John Fornaszewski Music Studio, 3009 Nameoki Road. There, Bellson was greeted by long-time friend John Karoly of Granite City.

Bellson is musical director of the Pearl Bailey Show which concluded a week's run at the American Theatre last week.

Miss Bailey and Bellson appeared Tuesday on the Merv Griffin television show, taped at Caesar's Palace, Las Vegas, Fornaszewski said.

He reported the Bailey entourage will leave this weekend for a three-week tour of Israel and will remain in Europe the next three months presenting the show in many major cities.

Bellson and Jackson were interviewed here by Charlie Menees, widely-known jazz broadcaster, who hosts "Big Band Bash" and "Jazz Freeway" over KWMU-FM Radio. The interviews were broadcast Saturday on Menees' show, the local studio owner advised.

BURGLARY ON OMAHA

An undertermined amount of clothing and a television were stolen from the apartment of Ricky McCurter, Apt. 8, 2409 Omaha Ave., it was reported last week. Entry was gained by breaking the door handle.

MRS. JAKICH HOSTS KARDETTES CLUB

Mrs. Emma Jakich, 2233 Waterman Ave., was hostess to the Kardettes Club last week.

Games were played and prizes were awarded to Mesdames Winona Kibort, Frances Skubish, Geneva Patton and Elsie Hawks who excelled at cards.

Others present were Mesdames Josephine Orescovich, Barbara Nemeth, Rose Perkins and a guest, Mrs. Shirley Kibort.

COMPLETE TRUST SERVICES
Your attorney and our trust department can make sure your family gets maximum protection. Call Bob Hildebrand at 876-1212
GRANITE CITY TRUST and SAVINGS BANK
Member F.D.I.C.

FEDDERS RESIDENTIAL CENTRAL AIR CONDITIONERS
Our 25 Years of experience merits your business
Bonded - Licensed - Insured for Your Protection
CENTRAL SYSTEMS, INC. 931-2222

"Our son knew he'd get Navy computer training even before he joined"
Mrs. M. O. Miller, Noble, Illinois.

"Our son, Gayle, came home with a written guarantee from the Navy. It promised he'd be trained as a Data Processing Technician. And he was." That's what Mrs. Miller says about the Navy's training guarantee.
Any high school graduate who qualifies can get the same guarantee. Talk to your local Navy Recruiter for more information.
Be Someone Special in the Navy.
ROGER SEARS
1292 Niedringhaus Ave. Granite City, Ill.
CALL 877-0990

introducing . . . Musical Kindergarten

A PRE-SCHOOL APPROACH TO FORMAL MUSIC STUDY
OPEN TO AGES 4-6
Children Will Attend One 90-Minute Session Per Week. Classes Limited To 12
ALL EQUIPMENT FURNISHED
NATIONAL SCHOOL OF MUSIC
2100 CLEVELAND BLVD.
GRANITE CITY, ILLINOIS 62040
Enroll Now - Call:
Burel Dean 877-4650
Pauline Stark 345-1822

Goodrich polyester cord whitewall sale

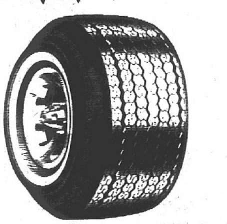

$21 for many small cars: Colt, Capri, Comet, Cricket, Dart, Duster, Gremlin, Hornet, Maverick, Pinto, Valiant and many more! Sizes C78-14, B78-14, A78-13 plus Federal Excise tax of $1.78 to $2.10 and trade.
$25 for many mid-sized cars: Biscayne, Camaro, Chevelle, Firebird, Fury, Grand Prix, Matador, Monte Carlo, Mustang, Nova, Omega, Polara, Torino, Ventura and many more! Sizes G78-15, F78-15, G78-14, F78-14, E78-14 plus Federal Excise tax of $2.24 to $2.63 and trade.
$29 for many larger cars: Bonneville, Continental, LTD, Electra 225, Olds 98, Riviera, Thunderbird, Toronado and many more! Sizes L78-15, J78-15, H78-15, H78-14, plus Federal Excise tax of $2.77 to $3.13 and trade.
4-Ply Custom Long Miler. Blackwalls $2.00 less.
belted whitewall sale
$29 plus Fed. Ex. tax of $2.05 to $2.74 and trade Blackwalls $1 less
Silvertown Belted sizes G78-15, F78-15, G78-14, F78-14, E78-14, C78-14, & B78-14
$37 for larger sizes: L78-15, J78-15, H78-15, H78-14 plus Fed. Ex. tax of $2.92 to $3.19 and trade. Blackwalls $1 less.
B.F.Goodrich we're the other guys
4 ways to charge/Revolving Charge, American Express, Master Charge, BankAmericard
B. F. GOODRICH
23rd & MADISON AVE. GRANITE CITY, ILL. PHONE 452-7123
OPEN FRI. NITE 'til 8 — OPEN ALL DAY SATURDAY
Offers as shown at B.F.Goodrich Stores: Competitively priced at B.F.Goodrich Dealers

GC students take 91 awards in exhibit

Granite City High School and junior high school students received 33 outstanding awards, 61 superior ratings and 47 honorable mentions at the 15th annual Industrial Education Exhibit held at Herrin, Ill.

In addition, One Grigsby Junior High student and one from Prather received "most outstanding" awards. Four students received recognition.

Seventeen different schools participated this year with a total of 559 project items on display. Industrial Education had a total of 244 and Home Economics had 315 projects.

Granite City had 73 Industrial Education projects and 77 Home Economics projects on display.

Industrial Education students received 12 outstanding awards, 37 superior awards, and 24 honorable mention awards. Robert Conreaux, a Grigsby student, received a "most outstanding" award in the Crafts division and Brian Pemble, of Prather, received a "most outstanding" award in the open division.

The Home Economics students received 21 outstanding awards, 24 superior awards, 23 honorable mention awards and 4 recognitions.

The Industrial Education projects will be on display in the lobby of the Granite City Trust & Savings Bank through Friday.

Students receiving awards are:

Industrial Education exhibit:

Outstanding:

John Kastelic, potted plant rack.

Todd Lehmkuhl, wall candle set.

Glen Tolan, horizontal TV light.

Harry Murphy, wall clock and candle set.

Ron Moore, ping-pong ball and paddle rack.

Bob Moske, wall light.

Eugene Gargac, bow and arrow rack.

Don McNew, table set.

Doug Rains, desk set.

Robert Conreaux, desk set.

Superior:

Steve Bechtle, billfold.

Russ Chappell, billfold.

Ron Hecht, bookrack.

Donnie Vitale, table set.

Todd Lehmkuhl, table set.

John Kastelic, boiled egg server set.

Jeff Senter, notepad set.

Duane Beatty, salad set.

John Hartline, desk set.

Dan Sykes, bird feeder.

Stewart Kinney, tape and head-set rack.

Jeff Fadler, ceiling light.

Russell Richardson, lamp post name plate.

Mike Cuvar, hanging light.

Richard Willaredt, table lamp.

Richard Counts, wall candle set.

Mike Painter, cup tree.

Jody Maxfield, lamp.

Jeff Senter, wall candle set.

Robert Conreaux, table set.

James Goodyear, wall lamp and candles.

Chris Blakeburn, wall lamp.

Larry Baker, wall candle set.

Jack Wetherholt, wall clock.

John Hartline, candle set.

Robert Skinner, wall clock and candles.

Alan Biggs, desk light.

Danny Sykes, fruit bowl.

Dwayne Jorgensen, bow rack.

Mark Maynard, pen base and letter opener.

Eric Thornburg, desk set.

Jody Maxfield, desk set.

Bruce Uzunoff, table set.

Honorable Mention:

George Bartz, wall key rack.

Charles Forsee, table set.

Mark Evans, table set.

Don Walton, towel rack.

Dennis Cann, table set.

Tom Verdu, salad set.

Brian Johnson, table set.

George Bartz, desk set.

Mark Stephens, table candle set.

Joe Bolt, wall light.

Jerry Carey, wall light.

Roland Langston, hanging light.

Prather Junior High:

Outstanding:

Brian Pemble, lamp and vehicle.

Superior:

Alvin Lowry, rocket, screwdriver and lamp.

Tom Cottrell, utility box and vehicle.

Russell Cochran, lamp.

Honorable Mention:

Mark Hunter, vehicle and utility box.

Dave Long, vehicle.

Wayne Tellor, vehicle

Keith Rose, vehicle.

Chris Mann, mallet.

Ron McGlawn, mallet.

Ricky Bierschwal, mallet.

Tom Laver, vehicle.

Steve Doty, vehicle

Brian Basore, vehicle.

James Taylor, vehicle.

High School South:

Outstanding

Charles Parnley, fireplace and utensils.

Superior:

Glenn Binkley, fireplace.

Honorable Mention:

Mike Margrabe, tool box.

Home Economics Exhibit:

Grigsby Junior High:

Outstanding:

Tami Jateff, dress.

Mary Irmen, dress.

Superior:

Marcy Bunch, dress.

Linda King, blouse.

Christine Fabisher, blouse.

Karen Sisk, blouse.

Prather Junior High:

Outstanding:

Jill Sterling, wrap-and-go blouse.

Sally Brown, pinafore.

Lori Oliver, gored skirt.

Superior:

Rhonda Whitson, short top.

Colleen McCabe, gored shirt.

Laura Deatherage, smock top.

Ellen Baehr, jumper.

Ccheryle Rushing, short top.

Tammy Walker, reversible wrap-around skirt.

Rhonda Schillinger, dress.

Lana Krismanich, short blouse.

Honorable Mention:

Tena Helton, draw-string skirt.

Leticia Peralez, draw-string top.

Mary Black, short smock.

Tammy Keeton, short smock

Michelle Boelling, mini dress

Sandy Harris, short smock

High School South:

Superior:

Ronda Stickles, stuffed dolphin.

Linda French, pecan goody bars.

Joan Davis, butter balls.

Frances Schriber, chocolate chip cookies.

Rhonda Meyer, chocolate drop cookies.

Sheila Turner, daisy braid.

Judy Schafer, wholewheat drop cookies.

Phyllis Mercer, sweater.

Rhonda Wallace, sweater.

Janice Mooney, bride's maid dress.

Kathy Henry, top and skirt.

Honorable Mention:

Sandy Frey, knit dress.

Jeana Stalecker, dress.

Maxine Marmion, school dress.

Dorothy Mann, long dress.

Sally Grimes, trapunto pillow.

Charleen Bennett, trapunto pillow.

Susan McKinney, trapunto pillow.

Elaine Brooksher, suit.

Vicki Bailey, coat.

Shelley Hurt, coat.

Linda Hosea, doughnuts.

Janet Harper, blonde brownies.

Debbie Boker, stuffed mouse.

Valerie Hull, stuffed frog.

Debbie Gilmore, pillow (face with legs).

Recognition:

Carol Champion, salt box cradle.

Gail Watkins, hoot owl cookies.

Lori Crow, butterscotch rolls.

Shirley Hogue, butterscotch rolls.

Coolidge Junior High:

Outstanding:

Cassie Schooley, dress or jumper.

Diane Friederich, stuffed dolphin.

Superior:

Lori Webb, dress.

Carla Svoboda, dress.

Linda Rhodes, dress.

Honorable Mention:

Sandy Forte, pants top.

Diane Friederich, pants top.

High School North:

Outstanding:

Marilyn Bradley, wall hanging.

Mary Cardin, sweater and cap.

Judy Lane, baby afghan.

Debbie Oliver, crewel picture.

Kathy Shemwell, applique and embroidery picture.

Superior:

Judy Mabry, child's sweater.

Carla Lupardus, sweater.

Carol Short, sweater.

High School South:

Outstanding:

Toni Guida, child's smocked dress.

Sharon Many, appliqued quilted pillow.

Janice Mooney, imitation leather and fur jacket.

Jo Ann Warren, coat.

Judy Domitrovich, caramel roll ring.

Cherri Elison, layer cookies.

Jan Juneau, sandwich cookies.

Terry Wallace, coconut meringue cookies.

Sharon Nelson, cry-smile doll.

Degree to Miss Wolfe

More than 170 seniors at Central Methodist College, Fayette, Mo., were awarded degrees at the annual commencement exercises held in the Puckett Field House on the CMC campus.

The ceremonies closed out the college's 120th academic year.

Miss Mary Louise Wolfe, daughter of Mr. and Mrs. George Wolfe, 2011 Amos Ave., Granite City, was awarded the bachelor of arts degree. She is an English major.

Overseas faculty posts

The SIUE Placement Services office has received copies of the announcement book from the Department of Defense Overseas Dependents School for 1974-75.

David R. Van Horn, director of Placement Services, said persons interested in overseas teaching positions through DOD must have a minimum of two years teaching experience.

The announcement books may be picked up in the placement office, located in the basement of the General Office Building.

Applications must be made before Dec. 31, 1974.

National post to GC man

BERT WALTENBERGER
Earns national post

Bert Waltenberger, president of the Greater Beneficial Union of District 491, Granite City, was elected national vice-president of the GBU insurance organization during a convention in Pittsburgh, Pa.

Waltenberger and Theodore Yaeger, secretary of District 491, represented the local organization at the event during which a recommendation to spend more money to educate and acquire more field workers was presented and taken under advisement.

Waltenberger will serve as national vice-president for a four-year term.

The first woman ever elected to the board of the GBU, Mrs. Pauline Stephens of Districts 607 and 404, both in St. Louis, was named regional vice-president.

Seek more benefits for survivors of police, firemen killed in line of duty

Attorney General William J. Scott is urging the General Assembly to increase the state compensation paid to widows and children of police officers and firemen killed in line of duty in Illinois.

Scott said that since the Law Enforcement Officers and Firemen Compensation Act went into effect Sept. 30, 1969, the state has awarded a total of $820,000 to survivors of 82 police officers and firefighters who lost their lives in the performance of duty throughout the state.

Rep. Thomas H. Miller (R, South Holland) has introduced legislation (HB 2108) to increase the compensation from its present $10,000 to a maximum of $20,000. Scott supports the proposal, which the House Executive Committee last week voted out with a "do pass" endorsement.

The attorney general said the present $10,000 death benefit "is not at all adequate when you look at the families left by many of the victims. For the most part they are young families.

"The average age of the officers killed was 36, and the firemen age 44."

Scott said 47 of the victims left two or more dependent children. Of those 47, 15 men left four or more children.

A Naperville fireman left a widow and 11 children. A police patrolman in Chicago left nine children. Three other victims left eight children, and two men left seven children each.

Statistically, 48 of the 82 victims were law enforcement officers and 34 were firemen.

With reference to the 48 policemen, 23 were murdered with guns; two were stabbed to death; 11 died accidentally when the police vehicle in which they were riding (or in the case of Chicago air traffic officer Irv Hayden, flying) was involved in a collision, some while chasing suspects; four were accidentally shot or died accidentally; and eight were stricken with heart attacks in the active performance of their duties, i.e., attempting to arrest violent prisoners, or searching for or pursuing suspects.

Of the 34 firemen who died in the line of duty, 11 died in burning or collapsing buildings; five died of injuries in vehicles responding to alarms; and 18 died as a result of smoke inhalation, stress or heart involvement, or were stricken when fighting fires or attempting to rescue fire victims.

Terry Toth promoted

Terry Toth of Granite City has been promoted to Army Specialist Four. The promotion was given 12 months after enlistment.

Toth entered service April 28, 1973 and took basic training at Fort Leonard Wood, Mo. He attended a special leadership school and because of his record was promoted to E-2 on completion.

He was then assigned to Fort Sam Houston, Tex. where he graduated from a medic course in the top 10 per cent and was promoted to private first class.

Toth then attended an Operating Room Technician school for a 12-week course at Fitzsimmons Army Medical Center, Denver, Colo., and was assigned his current duty at Walter Reed Army Medical Center, Washington, D.C.

Toth graduated from Granite City High School in June 1971. He was active in Scouting and is a past chief of the Cahokia Lodge, Order of the Arrow.

He also is past president of Explorer Post 10-4 of Madison, and was a member of the staff at Boy Scout Camp Sunnen.

GRANTS BRADFORD HOUSE
TOWN & COUNTRY FAMILY DINING

WHAT'S COOKING AT BRADFORD HOUSE?

'ALL YOU CAN EAT' SPECIALS
EVERY DAY OF THE WEEK!

All served with tasty trimmin's

MONDAY
Succulent Liver Dinner 1.79

TUESDAY
Fried Chicken Dinner 1.99

WEDNESDAY
Fried Clam Dinner 1.69

THURSDAY
Italiano Spaghetti Dinner 1.69

FRIDAY
Fried Fish Dinner 1.69

SATURDAY AND SUNDAY
'All The Shrimp You Can Eat' 2.39

BRING THE WHOLE FAMILY

Grant City
the more for your moneysworth store

GRANITE CITY, ILL.	EAST ST. LOUIS, ILL.	CAHOKIA, ILL.
Nameoki Village	No. 30 Shop City	1210 Camp Jackson

Grant City

OPEN DAILY
9 A.M. - 9:30 P.M.
SUNDAY
11 A.M. - 7 P.M.

BIKE TRADE-IN
WE'LL GIVE YOU
$10.00
FOR YOUR OLD BIKE TOWARD THE PURCHASE of any BIKE of $50 or MORE!

THIS IS IN-CARTON SPECIAL!!!

TRADE-IN BIKE MUST BE COMPLETE

SEE OUR SELECTION OF BIKE ACCESSORIES

$89.98 Ea.

MEN'S OR WOMEN'S 10 SPEED 27" LIGHTWEIGHT BIKES
Rarin-to-go MAES-Type racing handlebars; 10-speed derailieur; rat trap pedals with reflectors—plus front and rear caliper hand brakes and gumwall tires.

THIS TRADE-IN GOOD TUES. thru SAT.

DO YOU HAVE A CHARGE?
Grants
CHARGE CARD
good at all Grant stores coast to coast

the more for your moneysworth store®
20 NAMEOKI VILLAGE

Buy Now... say 'Charge to my Account!'

SKOTTY'S
JEWELRY & CARD SHOP
876-6414

HOME FROM TRIP

Mr. and Mrs. Marion F. Sullivan, 3009 Nameoki Drive, have returned from a two-week vacation trip to Lake Norfork, Gamaiel, Ark. Points of interest included Norfork dam and hatchery and Dogptach U.S.A.

SELLING YOUR HOME?
Call REINHARDT, Realtor

Shepherd of the Hills Farm
THE MISSOURI OZARKS

APPLY NOW FOR YOUR AUTHORIZED DISTRIBUTORSHIP PROGRAM
You can have an exclusive distributorship for our AUNT MOLLIE'S GEN-U-INE OLD TIME OZARKS GOODIES—jams, jellies, candies and all sorts of country kitchen delights. Millions of visitors from all over America have made the Farm and our authentic folk pageant one of the nation's great tourist attractions. Now we are seeking only a limited number of ambitious men and women to share in the **local** distribution of our products.
To protect your own interests, be sure to indicate your choice of territory when you write. Cash investment required, $4,995.00 to $6,995.00 secured by display cabinets and inventory. Writing places you under no obligation to participate in the Shepherd of the Hills Farm Program. It merely establishes your prior interest in the area you designate.
Don't hesitate and let this opportunity of a lifetime slip through your fingers. **Write or call today!**
american products corporation
1031 east battlefield - springfield, missouri 65807
PHONE 417 883-6353

St. Louis divers present program

"Recruitment Night" and a sea adventures theme highlighted the May meeting of Cub Pack 22 at Frohardt School last week. Leaflets were distributed earlier in the week by pack leaders prompting parents to attend the event with a prospective Cub Scout or Webelo.

Bill Smith, president of the St. Louis Scuba Diving Club, was the guest speaker, together with club members, Sharon Smith, 1972 international scuba diving champion; Bob Kramer, twice an international champion in scuba diving and underwater photography; Vern Kramer and Georgia Kramer.

The divers displayed and demonstrated masks, snorkels, fins, spearguns and air tanks, and explained the different techniques in skin and scuba diving.

Bob Kramer illustrated his photographic expertise by showing many colored slides taken underwater and also the equipment used to capture the detailed shots.

Cubmaster Gail Buenger was in charge and awarded Wolf badges to Ford Frazer, Donald McAlister, Grant Moss, Eric Wilson and David Kalert; a Bear badge to Steve Giese and a one-year pin to Wynn Buenger.

Parents and cubs were reminded of a picnic to be held at the large pavilion in Highland Park on June 23. Barbecue chicken will be furnished by the pack, with mothers providing covered dish items.

A weekend campout at Wilson Park is planned Friday for Cub Scouts and their fathers, Buenger said. Cubs must be 10 years of age or have completed the fourth grade. A boy must be accompanied by his father or guardian to attend, he stressed.

Den Eight, under the leadership of Mrs. Sue Moss and Mrs. Karen Frazar, conducted the flag ceremony and closed the meeting with a song.

Refreshments were served under the direction of Mrs. Kay Boker.

Amvets Auxiliary elects officers

Amvets Auxiliary Unit 51 elected officers and made plans for a June 8 installation at a meeting last week at the Post Home, 5100 Lakeview Drive.

Elected by acclamation were: Mrs. Betty Wilkins, president; Mrs. Glenda Brockman, senior vice-president; Mrs. Jackie Petras, junior vice-president; Mrs. Etta Clements, secretary; Mrs. Charlene Sanders, treasurer; Mrs. Lorena Varner, chaplain and Mrs. Marge Smith, sergeant-at-arms.

Mrs. Charlotte Damal, the retiring president, was in charge of the business session. She announced plans for unit members to place two wreaths at the war memorial plaques on the City Hall lawn in Granite City at 9 a.m. Thursday, during a service sponsored by the Daughters of Union Veterans.

The officer also reported that Mrs. Ann Tucker, volunteer chairman for the auxiliary group, presently is a patient at St. Elizabeth Hospital.

In a year-end report, Mrs. Wilkins, retiring chaplain, said a total of 23 hospital visits was made in 1973-74. In addition, seven gifts were delivered, 13 sympathy and 81 get well cards were mailed and 16 floral tributes were sent.

Mrs. Damal and Mrs. Jean Murphy were hostesses for the social hour and served refreshments. Mrs. Damal won the white elephant gift.

MEXICAN HONORARY COMMISSION performers will be part of the continuous live entertainment planned Sunday from 11 a.m. until 7 p.m. at the annual Knights of Columbus and Shriners' sausage feast at St. Elizabeth Catholic Church, 2300 Pontoon Road. Front row, from left to right, are Steve Ortiz Jr., Jim Segobiano, Connie Becerra and Juan Jose Ortiz. Second row, from left, are Ernie Santos, Sarita Garcia, Della Antoff, Julia Mendoza, Monica Grim, Norma Mendoza and Tino Cuevas. Tickets, costing $3 each, are available in advance of Sunday from any KC member or Shriner.

Foundation will hold first Governor's Ball

The first annual Governor's Ball sponsored by the Southern Illinois University at Edwardsville Foundation will have as its theme, "Summer and Red Roses."

The ball will be held Saturday, June 1, at Sunset Hills Country Club. Special guest will be Alan Dixon, Illinois state treasurer.

Opening with a social period from 6 to 7:30 p.m., the evening will include a prime rib buffet served between 7:30 and 8:30 p.m., a 30-minute program and a dance from 9 until 1 a.m. to the music of Steve Marino's Band.

Kenneth Anderson, foundation president, will preside. He and his wife and the university cheerleaders will cut and serve a huge birthday cake to mark the foundation's first annual ball.

The SIU Foundation is a not-for-profit organization chartered by the state of Illinois and authorized to solicit and receive gifts for the benefit of the university in advancement of its scientific, literary and educational purposes.

Tickets for the tax-deductible event are $25 per person. Reservations can be secured by calling the foundation office, (618) 692-2211.

Those who cannot attend the ball also can make a tax-deductible contribution to the foundation.

In his letter of invitation to the ball SIUE President John S. Rendleman commented, "When you support the foundation you are enabling students and faculty alike to work with the highest quality tools in education."

Cradle shower for Mrs. Colp

Mrs. Jerry (Patricia) Colp was honored last week at a cradle shower given by her mother-in-law, Mrs. William Colp, 4101 Kirkpatrick Homes. Co-hostesses were Mrs. Cindy Colp, Mrs. Mary Albano and Miss Vicky Colp, sisters-in-law of the honoree.

Blue "booties" decorated a large cake used as the refreshment table centerpiece. Ice cream, punch and coffee also were served.

Games were played and prizes were awarded.

Guests included Cindy Mayo, Alice Pappas, Edna Havlen, Lois Mayo, Jeffie DuBoise, Nancy Colp, Sue Stacy, Edith Colp, Jane O'Donnell, Pat Slattery, Jane King, Rusty Chalcraft, Pat Harper, Marie Wood, Pauline Carney, JoAnn Click, Ann Kusmierczak and Mrs. F. M. Wood.

Madison women's club installs

Mrs. Julia Voloski was installed as president of the Madison Ladies City Organization in ceremonies conducted at the Sportsman's Club by Mrs. Shirley Dutko, a past president, and Mrs. Josephine Knezevich.

Other officers who will serve for the year are: Mrs. Winnie Sasyk, vice president; Mrs. Eileen Scrum, secretary; Mrs. Ida Dant, treasurer; Mrs. Dollie Smith, marshall; and Mrs. Mildred Burgess, chaplain.

The retiring president, Mrs. Scrum, welcomed the group and led the pledge of allegiance. Prayer was offered by Mrs. Violet Bader, chaplain.

After the ceremony a buffet dinner was served to 29 members and guests. The tables held arrangements of spring flowers and matching colored candles.

Gifts were presented to the retiring officers by Mrs. Dant and a prize was awarded to Mrs. Burgess.

Hostesses for the June 17 meeting will be Mrs. Burgess and Mrs. Margaret Michels.

Others attending were Mary Rogenski, Sue Miller, Mary Krekovich, Christine Green, Ann Bialczak, Frances Trotts, Julie Goclan, Maxine Costoff, Rose Rodgers, Vera Sikora, Mary Bucherich.

Alice Levene, Kathryn Fellers, Osie Southwick, Cora Barr, Opha McMahan, Lillian Crawford, Catherine Palazzola, Adele Wasylak and guests, Dorothy Schiller and JoAnn Morris.

Past Matrons Club meets at Petri's

The Past Matrons Club of New Hope Chapter 432 met last week at Petri's Cafe for a business and social meeting.

Mrs. Donna Woodard, president, was in charge of the business session.

Hostesses Mrs. Ann Mueller and Mrs. Estella McBrian directed the games and presented prizes to Mesdames Bess Weiss Marie Hoekstra, Gertrude Lowry, Evelyn Harris and the president.

Others present were Mesdames Carol Hildebrand, Lou Anderson, Louise Cook, Marilynn Whitworth, Sara Dempsey and Roberta Lester.

Circle meets in East St. Louis

Mrs. Florence Woodward, a former resident of Granite City, entertained Circle Five members of the First United Presbyterian Church at her home in East St. Louis last week.

A lesson on the "Story of Ruth" was presented by Mrs. Bette Schmedake.

Mrs. Lucille Bush, chairman, was in charge of the meeting and Miss Lucinda Huck led the Fellowship of the Least Coin Service.

Plans were completed for a picnic at 6:30 p.m. June 18 at Wilson Park. The hostess served a dessert course to 10 members.

Sweet Adelines recruit members

The Collinsville Chapter of Sweet Adelines will open its annual membership drive this week with a "Guest and Prospective Members' Night," it was announced today by Mrs. Jo Beatty of Granite City, publicity chairman.

All women who like to sing and are interested in barbershop harmony are invited to attend the meeting at 7:45 p.m. Wednesday at the Collinsville Building and Loan on the Belt Line in Collinsville, she advised.

Further information may be obtained by calling Mrs. Michele Whitworth, membership chairman, at 345-5523.

WHEN YOU NEED A
REALTOR
CALL REINHARDT

Grant City
ON SALE NOW THRU SATURDAY
60% Off Tire Sale!
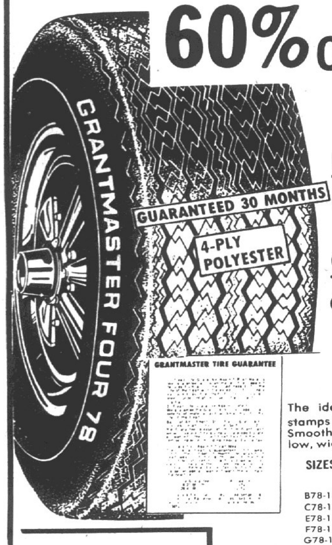

BUY 1st TIRE FOR 18.99*
GET 2nd TIRE FOR ONLY 7.60
B78-13 Tubeless Blackwall
GRANTMASTER 'FOUR 78' TIRES
The ideal replacement tire! 7-rib tread stamps a generous footprint upon the road. Smooth-running '78 Series' contour: built low, wide, and rugged. HURRY IN, SAVE!

SIZES	F.E.T. (per tire)	1st TIRE*	2ND TIRE*
B78-13	1.83	18.99	7.60
C78-14	2.07	20.99	8.40
E78-14	2.24	22.99	9.20
F78-14	2.41	24.99	10.00
G78-14	2.55	26.99	10.80
H78-14	2.77	28.99	11.60
G78-15	2.63	26.99	10.80
H78-15	2.82	28.99	11.60

WHITEWALLS, SAME SIZES, ONLY $3 MORE EA. TIRE!
*Plus F.E.T.
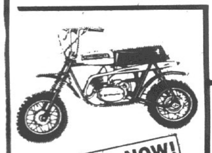
REDUCED NOW!
Sale! $194
GRANTS SUNDOWNER SPORT CYCLE
Smooth-running, powerful 50cc/2-cycle engine., 2-speed automatic clutch. Drum brake. A winner!
SOLD ONLY WHERE LOCAL REGULATIONS PERMIT

SALE! $397
8 H.P. 'MONTE CARLO' MOWER
Double 18" blades, gives big 36" cut
Tractor style with full floating deck, trans-axle gear type transmission, huge pneumatic tires, gas gauge and wheel height adjustment.
ADD THESE SPECIALS TO YOUR CHARGE ACCOUNT
DO YOU HAVE A CHARGE?
Open Daily 9 A.M. - 9:30 P.M. - Sun. 11 A.M. - 7 P.M.
Grants CHARGE CARD good at all Grant stores coast to coast
the more for your moneysworth store
20 NAMEOKI VILLAGE

STATE FARM-
The World's Number One Homeowners Insurer
If you're looking for the best value in homeowners insurance — you'll find it at State Farm.
Give me a call today. You'll discover what's made State Farm the number one homeowners insurer in the world.

JOE HASSLER
3727 Nameoki
877-4918

ED NICHOLS
3014 Madison
876-8728

MIKE TOUNDAS
1801 Pontoon
797-0100
797-0101

GERALD THEBEAU
C.L.U.
2126 Pontoon
451-7507

HARRY THEBEAU
2534 Madison
876-7970

TOM THEBEAU
2534 Madison
877-5504
STATE FARM Fire and Casualty Company Home Office: Bloomington, Illinois
STATE FARM INSURANCE
Like A Good Neighbor, State Farm Is There.

WELCOME DON VAN HORN

You're invited to stop in and get acquainted with Don our new Executive Vice President.
Don looks forward to meeting the people of our community.
American NATIONAL BANK OF GRANITE CITY
FEHLING AT NAMEOKI ROAD • PHONE: 876-1240

Health care, food, jobs, roads, schools, drainage discussed here by governor

By GARY SCHNEIDER
Press-Record Staff Writer

The possibility of a food stamp distribution center in the Quad-City area was discussed by Gov. Daniel Walker during his accountability session here last week. It was one of several dozen topics dealt with during the 80-minute public meeting.

Responding to a question from Edgar Paddock, president of the Granite City Council of Senior Citizens, Gov. Walker said, "Before I became governor, they gave the franchises for food stamp distribution to currency exchanges. We currently are looking into it.

"If we can break open that contract, we can do something about providing better service."

He pledged continued effort by the state administration in studying the issue.

Paddock had objected that senior citizens have to travel long distances to obtain food stamps.

The governor also pledged his support for some of the Community Action Programs (CAP) which lost all funding when the federal government halted grants to them.

"To the extent that the state can provide support, we will do so. We are not going to be able to support all CAP agencies the federal government has shut off totally.

"I can't tell you which we will support and which we won't," he explained.

Ruth Floyd, who lives near the new Russell Johnson Elementary School on Old Alton Road, told the governor of inadequate culverts and of flooding in the area of her home.

She blamed the school district for allowing runoff water to collect near homes. "We are in need of help on Old Alton Road," she said.

The governor commented that the school is not a state project but he promised to investigate the matter and determine if the state could help to relieve storm flooding.

An objection that the new State Board of Education makeup is heavily stacked with persons from the Chicago area brought an explanation by the governor that the 17-member board is comprised, by state law, of five members from the First Judicial District (the Cook County and Chicago area), and three members each from the other four judicial districts in the state.

"There are five members from Cook County and 12 from the rest of the state. You have representation from every judicial district. The majority of the board is from outside the Chicago area," he summarized.

Responding to charges that his administration is not spending enough for road improvements in Madison County, the governor responded, "I'm not a miracle man. This year, $40 million will go into roads for Madison County—as much as in the entire four years of my predecessor.

"It takes time and you're not seeing the results yet. In my administration, you will see at least four times as many roads as my predecessor." Walker praised State Sen. Sam Vadalabene (D-Edwardsville) for his work in supporting highway programs.

Walker was charged with "bringing in out-of-state people to run programs, rather than using Illinois people." He responded by saying, "Of 250 to 300 people I have hired, less than 10 are from out-of-state. I am going to get the best qualified guy I can get for the job.

"I think the taxpayers and citizens are much more interested in top-flight performance than they are with having an Illinois resident (in a job)."

Responding to a comment that an out-of-stater is to run the state lottery, Walker said, "We didn't have a single person in the state with any experience in running a lottery."

The governor answered questions on why more Democrats from this area have not been placed in state highway department positions.

"We have civil service. I cannot just fire a Republican and replace him with a Democrat. I wonder if you know how many lawsuits I have against me on this point," he told the audience of 300 at Granite City High School North.

Barbara Madison of Madison alleged that the Madison County Housing Authority is refusing to rent homes to families on Aid to Dependent Children. The governor responded simply, "That's against the law. We'll investigate that immediately."

A man asked Gov. Walker to aid this area in obtaining additional passenger railroad service.

Walker commented, "I'm fighting the battle of my life to keep rail service in a large portion of the state."

He said railroads are threatening to stop even freight service to much of the state, and commented that farmers need the service.

The top state official said Illinois is subsidizing Amtrak passenger service to much of the state.

A woman employe of Alton State Hospital said she has heard rumors the state may close many of its mental hospitals. Walker replied, "No. No, no, no. No closing of Alton State Hospital. No.

"No institute like that could be closed without my permission. It's not going to be done. I'm getting really tired of these rumors. It aint-a-gonna happen!"

Walker said he was not familiar with the proposed U.S. Army Corps of Engineers hillside drainage program for this region, when requested by Mrs. Helen Hawkins of Nameoki Township to support the state becoming "local" sponsor of the program.

She thanked Walker for his support in allocating $150,000 for an interim project to drain the Dobrey Slough area.

The governor also discussed police-community relations, saying, "People do not relate to their policemen. In Chicago, a lot of people feel the policeman is a mercenary, sent in to keep an eye on them. We need to find ways to get people closer to policemen; we need more training and professionalism.

"If we keep working with respect on both sides, we're going to make progress. Being a policeman is a dangerous and a tough job," he concluded.

Addressing himself to a question concerning the state providing medical care to low income people, he said, "If the state isn't willing to help, I wonder what has happened to the $500 million each year for medical care to the indigent. I will check into this case personally."

The governor voiced strong support for the original federal comprehensive health insurance bill sponsored by Sen. Edward Kennedy. "Health insurance should take care of the low income people—not the middle income people or the high income people—and I will fight at the national Governors' Conference for the Kennedy Program," he said. He voiced doubt over the wisdom of amendments said to have "watered down" the proposal.

Mayor James E. Williams of East St. Louis asked the governor if the state could initiate legislation to provide tax incentives for industries, similar to some states' incentive of no state taxes for 10 years.

Williams said Illinois must compete with other states in attracting industries if rising unemployment is to be reversed.

Walker said, "You try to put something like that through the state, and every community will want that kind of goodies."

Williams suggested that tax-free incentives apply only for areas with high and increasing unemployment and declining tax bases. Walker responded, "If you could get something like that through, you might have something."

A South Roxana man said his area of the village had never had representation on the village board, and was being abused by board decisions. "What can my neighbors and I do to be counted in our village?" he asked.

The governor replied, "There are some problems as governor I can solve and some I cannot. I have absolutely no powers to help.

"It has to be done by the people in the local area. It is very important in our system of government that we have home rule.

"If I were you, I wouldn't want some bureaucrat telling me what to do. In Chicago, something they call a machine has been in power for a long, long time. I don't happen to like machines myself," he said.

Responding to a request for the state to lease more recreation areas, Walker said many areas are owned by power companies and others and are available for only short-term leases.

"The state will not invest a lot of money if it is not sure we will have (the site) for a long period of time," he explained.

Responding to another question, the governor said the state is powerless to prohibit Missouri firms from dumping trash in Illinois landfills. "It has to be a matter of local control," he said.

A Sorrento woman complained a dump owner was burning garbage near her home and Walker pledged, "Next week there will be an EPA (Environmental Protection Agency) inspector at the site to see that this does not happen."

Walker urged everyone to come to the state fair this year at Springfield.

"I want you to know, I've reinstituted the three Bs, beer, bingo and betting. I'm getting some criticism for that, but if you want to have a good day, come to the fair."

Nighttime's the right time.

For dialing and saving, that is.
Our late-night, one-minute rate is in effect on Long Distance calls from 11 p.m. till 8 a.m. Seven nights a week.
Just dial direct the One-Plus way. If you talk one minute, that's all you pay for. Not the usual three.
Coast-to-coast, your first minute will cost just 35¢. Each additional minute is only 20¢. Phone a friend closer to home and your call can cost even less. The one-minute rate.
It's the late-night way to save.

Southwestern Bell

Rates above do not include tax. One-Plus rates do not apply on calls made from coin telephones.

TRY YOUR GRANITE CITY

Copyright 1974 The Kroger Co.

KROGER SUPERSTORE

Prices good in this ad thru Wednesday Night, May 29, 1974 at your Kroger Store in Granite City, only.

AND COMPARE FOR YOURSELF

U.S. Gov't. Inspected FRESH
WHOLE FRYERS
Lb. 29¢
(LIMIT 3 WITH ADDITIONAL MEAT PURCHASES)

Silver Platter Fresh Center Cut
PORK STEAKS
In 6-Lb. Pkg. or Larger
Lb. 59¢

9-11 Lb. Avg. GLENDALE WHOLE
BONELESS HAM
Lb. 97¢

KROGER GRADE A
LOW FAT MILK
Gallon $1.09

Meat items sold as advertised.

Quantity Rights Reserved — None Sold to Dealers

DRISCOLL EXTRA FANCY FRESH
STRAWBERRIES
Quart 65¢

FRESH CRISP
ICEBERG LETTUCE
3 Large Heads $1.00

Kroger VALUABLE KROGER COUPON SAVE
KROGER GRADE A
LARGE EGGS
Dozen 29¢
With this coupon and purchase of $5.00 or more excluding items prohibited by law. Limit one coupon. Expires Wed. Night, May 29, 1974. Subject to applicable State and Local Sales Tax. Coupon good only at your Kroger Store in Granite City, Illinois.
D-30 Kroger

Kroger VALUABLE KROGER COUPON SAVE
PURE CANE KROGER or
C&H SUGAR
5 lb. Bag 58¢
With this coupon and purchase of $5.00 or more excluding items prohibited by law. Limit one coupon. Expires Wed. Night, May 29, 1974. Subject to applicable State and Local Sales Tax. Coupon good only at your Kroger Store in Granite City, Illinois.
D-30 Kroger

Kroger VALUABLE KROGER COUPON SAVE
CHEF PRIDE
CHARCOAL
20 lb. Bag 99¢
With this coupon and purchase of $5.00 or more excluding items prohibited by law. Limit one coupon. Expires Wed. Night, May 29, 1974. Subject to applicable State and Local Sales Tax.
DV-30 Kroger

Kroger VALUABLE KROGER COUPON SAVE
HAMBURGER OR WIENER
KROGER FRESH BUNS
8-ct. Pkg. 10¢ (Limit 2)
With this coupon and purchase of $5.00 or more excluding items prohibited by law. Limit one coupon. Expires Wed. Night, May 29, 1974. Subject to applicable State and Local Sales Tax. Coupon good only at your Kroger Store in Granite City, only.
D-30 Kroger

Kroger VALUABLE KROGER COUPON SAVE
TIDE
84-oz. Pkg. 99¢
With this coupon and purchase of $5.00 or more excluding items prohibited by law. Limit one coupon. Expires Wed. Night, May 29, 1974. Subject to applicable State and Local Sales Tax.
DV-30 Kroger

Kroger VALUABLE KROGER COUPON SAVE
COUNTRY CLUB
ICE CREAM
Half Gallon 68¢
With this coupon and purchase of $5.00 or more excluding items prohibited by law. Limit one coupon. Expires Wed. Night, May 29, 1974. Subject to applicable State and Local Sales Tax.
D-30 Kroger

Kroger VALUABLE KROGER COUPON SAVE
Reg., Smoked, Hot or Onion
Kroger BBQ Sauce
18-oz. Jar 29¢
With this coupon and purchase of $5.00 or more excluding items prohibited by law. Limit one coupon. Expires Wed. Night, May 29, 1974. Subject to applicable State and Local Sales Tax.
DV-30 Kroger

Kroger VALUABLE KROGER COUPON SAVE
PEPSI COLA
32-oz. Btl. LIMIT 2 10¢ Plus Deposit
With this coupon and $5.00 purchase and purchase of 1 32-oz. btl. at regular price plus deposit. Limit one coupon. Expires Wed. Night, May 29, 1974. Subject to applicable State and Local Sales Tax.
D-30 Kroger

Kroger VALUABLE KROGER COUPON SAVE $1.00
ALL PURPOSE
RED POTATOES
20 lb. Bag $2.69
With this coupon. Limit one coupon. Expires Wed. Night, May 29, 1974. Subject to applicable State and Local Sales Tax.
D-30 Kroger

Kroger VALUABLE KROGER COUPON SAVE $5.00
$5.00 OFF
The Purchase of One Whole
BEEF RIB EYE
With this coupon. Limit one coupon. Expires Wed. Night, May 29, 1974. Subject to applicable State and Local Sales Tax.
D-30 Kroger

The FORUM

Name and address must accompany each letter buy will not be revealed if anonymity is requested. Communications of less than 250 words will be given preference. All are subject to condensation and grammatical changes. Those libelous or not in good taste will be rejected or edited.

Memorial Day focuses attention on enduring values of our free society

To the Editor:

Members of Tent 90, Daughters of Union Veterans of America, as well as millions of organizations throughout the United States, will join other patriotic Americans in observing Memorial Day May 30.

Memorial Day is especially meaningful to the Daughters of Union Veterans because it is due to their forefathers' heroic struggles, the union veterans of the Civil War, that it was decided to organize the Daughters of Union Veterans for the purpose of assisting the Grand Army.

The DUV's are endeavoring to remind all Americans that a rebirth of patriotism is needed to focus worldwide attention on the enduring values of our free society.

All Americans are urged to hold sacred on this day the memory of all war heroes, by holding and attending patriotic ceremonies honoring all those who gave their lives so that this land of ours may be free.

They also call the attention of the general public to the importance of patriotism and the many civic and community services the Daughters inspire.

It is requested that as many programs as possible be focused on Memorial Day.

The members of Tent 90, Daughters of Union Veterans of Granite City, will place a wreath on the monument at the City Hall on Thursday morning at 9 o'clock.

All organizations and the public are invited to join the DUV members.

Memorial Day is observed as a legal holiday in most states of the U.S. in commemoration of dead servicemen and women. It is a duty doubly sacred now.

Our Memorial Day belongs to the whole world and will ever be held sacred to the memory of all war heroes.

DAUGHTERS OF
UNION VETERANS
TENT 90

Wittevrongel GC college coordinator

To the Editor:

I would like to take this opportunity to thank you on behalf of the college for your expression of confidence in Belleville Area College.

The public testimony which you gave at the hearing May 9 not only confirms our belief that the Tri-Cities area takes pride in its educational endeavors, but also intensifies our desire to serve the community to the best of our abilities.

I am happy to announce that M. A. Wittevrongel will be recommended to our board of trustees for employment as coordinator-consultant for the Granite City extension center.

Mr. Wittevrongel has been highly recommended by Superintendent B. J. Davis and Assistant Superintendent Frank Kraus of Community Unit 9, as well as by a number of Granite City residents.

It is our belief that the excellent adult education program which Mr. Wittevrongel presently administers for Community Unit 9 will be continued and expanded.

We hope to announce the coordinator-consultant selections for Madison and Venice in the near future.

I am enclosing an informational booklet on the college for your reference. If you have questions concerning the college in general, please call Bruce Wissore, Administrative Assistant for Planning.

He can be reached at our toll-free number, 874-3700, Extension 242.

For information concerning specific courses which can be offered in Granite City, please contact Mr. Wittevrongel at 877-1512 or Dr. Warren Nieburg, dean of General Studies and Community Services, at 874-3700, Extension 281.

I would like once again to thank you for your public support of the college and to emphasize our commitment to meet the educational and community service needs of the Tri-Cities area.

The degree with which the community colleges of Illinois are willing to change their traditional delivery systems in the 1970s and 1980s will determine whether the community college movement will meet the needs of the people and the hopes of those who pushed for its statewide acceptance in the 1960s and early 1970s.

H. J. HABERAECKER
President
Belleville Area College

Rotary aids 'Y,' Salvation Army

The Granite City Rotary Club voted last week to contribute $2,000 to the Salvation Army's present capital fund campaign to erect a multi-purpose building in the Quad-Cities.

The funds will be taken from the $2,606 raised by the Rotarians from the joint Rotary-Optimist Camelot benefit auction last year.

The remaining $606 will go to aid in current remodeling of the Tri-Cities Area Young Men's Christian Association (YMCA), the Rotarians decided. President Joseph Hassler presided at the weekly luncheon.

The possibility of entering a city float in the annual state fair parade in Springfield was discussed without final action.

Australian schools place great emphasis on vocational training, utilizing earlier "tracking" of classes than the U. S. but also emphasize theoretical as well as applied knowledge, the Rotarians were told last week by Dr. Paul Wisch, McKinley School principal from 1957 to 1962. He is president of the Colleges of Advanced Education, University of Tasmania.

Language differences were noted and the club was told that Australian laws impose much more severe penalties on crimes against property than crimes against persons.

Tourism is the chief Tasmanian industry but there also are dairy, chocolate, zinc, iron ore and copper industries, Dr. Wisch noted. He was introduced by Vasil Eftimoff.

Mrs. Clingensmith dies

Mrs. Florence Clingensmith, 79, of 2929 E. 25th St., died at 2:20 p.m. Sunday at Barnes Hospital where she had been a patient the past week.

Born in New Philadelphia, Ohio, she had lived here the past 60 years.

She was a member of the First United Presbyterian Church, Gabriel White Shrine No. 78, Eastern Star No. 450 and the Veterans of Foreign Wars auxiliary.

She was preceded in death by her husband, Esau Clingensmith, who died in 1967.

Mrs. Clingensmith is survived by one son, William Nesbitt of St. Louis, three grandchildren and three great-grandchildren.

Funeral arrangements are listed in today's obituary column.

200 attend celebration

A pre-graduation celebration for the 1974 graduating seniors of Granite City High School South was held last week in the school auditorium with approximately 200 attending.

Dr. Jim Anthis, pastor of Central Christian Church assisted by James Dumont, principal, and a student, Joyce Kopsic, led the opening celebration of praise following the senior processional.

The entire evening program was planned by the students. Those participating in various phases of the program included MarJean Ellsworth, Lisa Velez, Lea Ruth, Melanie Asadorian, James Garner, and Cathy Butler.

Musical selections were presented by the "Windos," a group directed by the Rev. David Richardson, pastor of Third Baptist Church.

BURGLARY AT TAVERN

Burglars damaged several machines and stole about $125 in change during a burglary at Eddie's Lounge, 2900 Nameoki Road, reported at 5:30 a.m. Tuesday. Entry was gained by damaging a front window. Pried open were the juke box, bowling machine and cigarette machines.

Mrs. Kalina dies at 80

Mrs. Elsie Greve Kalina, 80, of 4664 Dahlia St., St. Louis, a former Quad-City resident, died at 7:30 a.m. Friday at her home.

She is survived by one daughter, Mrs. Erma Konoke; a brother Walter Wille and a grandson, Thomas Gray, all of St. Louis.

Funeral arrangements are given in the obituary column.

Bribe attempt is charged

Charlie E. Chew, 43, of Fairmont City, was charged with battery and attempted bribery after incidents in this area Saturday.

Madison County sheriff's deputies alleged that Chew accosted Miss Sharon Jones, 21, of Washington Park at the Rod and Gun Club in Nameoki Township Saturday where he was arrested.

While being taken in a sheriff's department squad car from the scene to Edwardsville, Chew is accused of offering deputies Joseph Laquement and Bruce Trotts five $20 bills. The alleged attempted bribe was offered on Nameoki Road near Courtenay Blvd., deputies said.

The deputies accepted the money as evidence and added the attempted bribery charge.

Donors respond to blood appeal

Twelve volunteers responded in person yesterday afternoon to an urgent appeal for donors with AB-Negative blood, the rarest type.

The plea was issued by St. Elizabeth Hospital to aid a 24-year-old Granite City mother-to-be who was delivered of a stillborn infant. She remains in critical condition today in the hospital's Intensive Care Unit.

Numerous other willing donors called the hospital to offer blood after a sufficient supply was accumulated, a spokesman said. Several donors drove here from St. Louis, with one man coming from Festus, Mo., in response to the appeal broadcast over radio and television.

The patient received eight units of blood on the floor during an emergency transfusion procedure, it was learned.

Two hurt in cycle accident

Alan Hampton, 26, of Glen Carbon, and Carolyn Davis, 21, of 45 Kaseberg Park were reported in critical condition at Firmin Desloge Hospital following a motorcycle accident at 2:50 a.m. Saturday.

The couple were on the same cycle heading south on Lake Drive when they left the road at 4159 Lake Drive struck and broke off an Illinois Power Co. utility pole.

They were taken to St. Elizabeth Hospital and transferred to St. Louis.

Fire causes $50 damage to home

Fire, caused by grease igniting in a pan on the stove, caused about $450 damage to the kitchen at the home of Andy Macek, 3112 Willow Ave., at 6:30 a.m. Friday. Granite City firemen extinguished the blaze.

At 8 a.m. Friday, firemen extinguished a fire in the Goodwill Industries depository box in the parking lot of the National Food Store, Madison Avenue and Nameoki Road. Vandals are believed to have set the fire. No damage estimate was given.

Firemen answered three alarms Thursday, one to the Farm Fresh Dairy Store, 2715 Nameoki Road, where a fire in a trash box caused only minor damage, another at 2:25 p.m. Thursday to West Pontoon Road and Highway 3 where the auto of Marion Taylor, Edwardsville, began burning from an unkown cause and sustained about $150 damage to the rear end.

At 1:55 p.m. Thursday, a carburetor backfire started a blaze in the engine compartment of the auto of Jackie Bold, Alton, in the 2000 block of State St., the fire causing about $50 damage.

Hospital Notes

Patients admitted to St. Elizabeth Hospital Wednesday:

Vicki Spurlock, 1347 Rhodes; Lynn Castile, 2446 Denver; Mary Patterson, 3200 Aubrey; Mary Forte, Fairmont City; Loren Madison, 3817 B.; Linda Nadziejko, 33 Iris; Rose Mary Nothdurft, 2233 Iowa; Inda Young, 327R Weaver, Venice; Sarah White, 75 Grenzer, Madison.

Edward Bringer, 2440 Grand; Ora Kunnemann, Colonial Haven Nursing Home; Roy Poulos, 2213 Benton; Ronald Boring, 2904 Victory; Lisa Shelton, 2127 Harrison; Peggy Hoffmann, 204 Wilson Park; Patricia Kalips, 3251 Erin; Flora Salyers, Holiday Mobile Home Lot 33.

Thomas Hosea, 2038 Iowa; Ollie Ramsey, Tuscumbia, Mo.; Donald McAlister, 3136 Willow; Glenda Schaus, 2106 E. 24th; Mildred Gibson, 2005 Kirkpatrick; Royden Watson, 2410 Benton; Shirley Weir, St. Louis.

Admissions to St. Elizabeth Hospital Thursday:

Larry Patton Jr., 14, of 2713 Angela; Mary Mathes, 2728 Marshall; Thelma Russell, 2108 Dawn; Ann Shackelford, 2231 E. 25th; Annabelle Hinds, 2411 Hodges; Margarette Wade, 32 Grenzer, Madison; Sharon Carr, 15 Garesche, Madison; Constance Ellsworth, 6, of 3002 Kirkpatrick; David Garner, 653 Ashland; Edythe Felton, Alton.

Helen Spurling, 2541 Adams; Lois Crutis, 1249A Niedringhaus; Kenneth Gray, 4, of 1227 Robin, Venice; Dianne Pace, 1228 Meridian; Nancy Feigenbutz, 3210A Kilarney; Gloria Knobeloch, 2305 Edwards; Steven Landys, 2733 Ralph; Josephine Ulanski, 1614 Second, Madison; Mary Odam, 2473 Center; Robyn Oller, 15, of Wood River.

June Schneider, 1651 Olive; Joyce Adams, 2813 Myrtle; Louise Wiltman, 1621 Fifth, Madison; Silver Pigg, 2440 Ohio; Cecilia Hessel, 4416 Highway 162; Cindy Blumenstock, 2231 Woodlawn; Howard Cline, 4601 Maryville; Peggy Cruse, 120 Briarcliff; Ronald Morlen, 2818 E. 25th; Brenda Douglas, 1909 Rhodes, Madison.

Lyman McClain, 2015 Washington; Phyllis Mitchell, 2602 Denver; Mary Tanase, 1714 Market, Madison; Lee Barnes, E. St. Louis; Carolyn Davis, 4132 Kaseberg; Timothy Hartwick, 2, of 624 Ashland.

Admissions to St. Elizabeth Hospital Friday:

George Barnett, 2014 Missouri; Margie Martin, 2114 Washington; Ellen Ann Owca, 1603 Kennedy, Madison; Lucille Whiteside, 1417 Fifth, Madison; John Judy, 2324 Woodlawn; Steve Qualls, E. St. Louis; Lena Kalips, 701 Ridgedale; Paul Thomlinson, 2118 Delmar; Ann Hadley, 2406 Kirkpatrick; Evelyn Alford, 2152 Orville; Keith Smith, 2, of 547 Meredocia, Venice; Gloria Rains, 3 Robin.

Margaret Boyles, 2816 Forest; Charles Key, Collinsville; Minnie Downs, 2209 Lee; Danny Dawson, 2542 Missouri; Tammy Carver, 2141 Lincoln; Michael Miller, Alton; Linda Hogan, 4105 Braden; Mildred Carlyle, 3129 Harvard; Gladys Deloney, 4804 Kirkpatrick; Howard Cline, 4601 Maryville; Ruth Jones, 1126 Twenty-second; Sandra Dudley, 12 Georgetown.

Patients admitted to St. Elizabeth Hospital Saturday:

Kathy Grafford, Hartford, Ill.; Nathan Kessler, 8, of 1921 Joy; Harrison Bayer, 3001 Marshall; Evelyn Mott, 4437 Highway 162; Helen Wicker, 1111a Madison; Nina Oliver, 3005 Kirkpatrick.

Rev. Lawrence Shipp, 1122 College, Madison; Grace Sparks, 2242 Adams; Harold Bone, 2546 Ivy; Sue Sanderson, E. Alton; Louis Kraus, 1014 Iowa, Madison; Harold Workman, Webster Groves, Mo.

Patients admitted to St. Elizabeth Hospital Sunday:

Robert Berry, 16, of Collinsville; Carl Ayers, 2103a Amos; Donald Hildebrand, Dixon, Mo.; Deborah Dollins, 7, of 61 Carla; Cornelia Yurner, 121 Lee Wright, Venice; Walter Griffith, 2537 North; Warren Wolff, Collinsville; Robyn Stark 12, of 2661 E. 24th; Shirley O'Connell, 1981 Fourth, Madison.

Madison police charge youth

Tony Lee Sitton, 18, of 211 Ashbrook St., Venice, was charged with burglary of the Billich Tavern, 1100 Greenwood St., Madison, at 3:55 a.m. today.

An alarm system at the tavern alerted police.

As Richard Krieshok and Sgt. Ronald Grzywacz entered the building a young man jumped through a window. Police gave chase and the fleeing youth continued to run after a warning shot was fired. He was found hiding under a truck at 2007 12th St., police said.

The suspect had six rolls of pennies and two decks of playing cards allegedly taken from the tavern. He is being held at Madison City jail pending court action.

K.C.-Shrine dinner Sunday

The Tri-City Knights of Columbus and the Tri-City Shrine Club are completing plans for their annual "Brotherhood in Action" dinner promotion, at which more then 10,000 area residents are expected to be served from 11 a.m. to 7 p.m. Sunday at the St. Elizabeth School and church grounds, 2300 Pontoon Road.

General Chairman James Stack of the Knights of Columbus said that Co-chairman Warren Decatur, past president of the Tri-City Shrine Club, reported the committees feel "they are ready for the big rush." The food is under the direction of Steve Saltich and Marty Love who say they have a well-planned menu which will tempt everyone.

The Ainad Provost Guard will handle traffic control, while the Compacts will do the parking. Grounds will be under the direction of Ken Marti and Tom Burns. The finance committee of Grand Knight J. R. Vasiloff, Wayne Banks, Fred Bollinger, is headed by Jim DeRuntz. Refreshments planning will be chaired by Steve Saltich, Jr. and Michael Modrusic.

Many of the uniformed units of Ainad will perform. The nationally rated Drum and Bugle Corps as well as the Champion Oriental Band, the Krazy Klowns, the Patrol and many others will take part. The Mexican Honorary Commission Artistic Group will do its routine as well as other local groups that have donated their services.

The money raised by this annual dinner goes to the Shriners' Burns Travel Fund and the Retarded Program of the Granite City K. of C. The cost is $3.50 for adults and half price for children.

Honor Mrs. Curtis

Mrs. Carolyn Curtis of Granite City has been named the outstanding parent for Southern Illinois by the Office of the Superintendent of Public Instruction.

The mother of four, Mrs. Curtis was honored for volunteering her time at Emerson School in helping to develop the "newspaper in the classroom" program.

Twenty-nine of more than 180 nominees for state education honors were named and congratulated during a "Those Who Excel" awards program in Chicago Friday. Other local nominees were Edward Edwards of Granite City, as a parent, and Owen Humphrey, curriculum coordinator of the Granite City public schools, as an administrator.

Dr. and Mrs. Wisch here from Australia

Dr. and Mrs. Paul Wisch, Hobart, Tasmania, have been the house guests of Mr. and Mrs. Vasil Eftimoff during the past week.

Dr. and Mrs. Wisch returned to the U.S. from Austrialia for a three-week visit to attend both the wedding of their eldest daughter, Paula, and her graduation from San Luis Obispo College in California.

Peggy, their younger daughter, is currently a sophomore at a junior college in Sunnyvale, Calif., just south of San Francisco.

Dr. Wisch and his family are former residents of Granite City. He was a counselor at Central Junior High School and then principal at McKinley School from 1957 through 1962. Mrs. Phyllis Wisch worked as a nurse at St. Elizabeth Hospital during their residence in Granite City.

Dr. Wisch is president of the college division of the University of Tasmania. It has two campus locations, one in Hobart and one in Davanport on the north side of the island.

Dr. Wisch left Granite City to continue his education at the University of Colorado. After earning his doctorate, he worked with the Ford Foundation in East Pakistan. From there, he returned to the United States to work in developmental education at Stanford University.

2-hour parking in downtown GC

A two-hour parking limit at parking meters in the downtown Granite City area went into effect today, according to Chief of Police Ronald Veizer.

Veizer said the limit, voted last month by the City Council, could not go into effect until new stickers, informing of the two hour limit, could be obtained and posted on all meters involved.

Affected are all parking meters in the downtown Granite City area between 18th and 20th streets. The new ordinance gives police the authority to tow vehicles parked in one space longer than two hours.

GC contributes to development group

The Granite City Council Monday night approved a contribution of $300 to Illinois Metro-East after a letter fixing that amount as the city's share of participation in the organization's activities was read.

Approval of the contribution was suggested by Carl E. Mathias, chairman of the city's Community Resources Commission. Illinois Metro-East now maintains a paid staff, rather than operating on a voluntary basis as it did in previous years.

John Shepard, 20, injured, charged

John Shepard, 20, of 1801 Poplar St., was admitted to St. Elizabeth Hospital suffering a broken nose and bruises at 2:20 a.m. Monday.

Shepard was charged with reckless driving after his car jumped the curb at 3009 Nameoki Road and struck the John Fornazewski Music Store building, cracking the wall on the south side, breaking a gas meter and damaging shrubs, police reported.

DRIVER INJURED

Lucille Whiteside, 58, of 1417 Fifth St., Madison, was admitted for observation to St. Elizabeth Hospital at 6:25 p.m. Friday following an auto accident at 20th and State streets in which the car she was driving and one driven by Oliver Marcella, 2631 Highway 67, collided at 6 p.m. Marcella was x-rayed and released.

LAUNDROMAT BURGLARY

Monday Maid, 23rd Street and Illinois Avenue, was burglarized at 2:40 a.m. Saturday and $6 in change taken. Police, responding to a burglar alarm, found the rear window and screen had been forced.

Tree shearing demonstration

The Madison County Soil and Water Conservation District will sponsor a demonstration of tree shearing tomorrow. John Churan, state of Illinois farm forester, will conduct the demonstration on the Gorden Gass farm, located on Sand Road, off old U.S. Route 66 southwest of Edwardsville.

The time will be 10 a.m. Wednesday.

The demonstration will provide an opportunity to observe and participate in the shearing and shaping of pine trees. Those who plan to attend are urged to bring their own shears and "learn while doing."

Rites yesterday for L. C. Zierrath

Funeral services were held at 1 p.m. Monday at a Belleville funeral home for L.C. "Larry" Zierrath Sr., 73, of Belleville, who was pronounced dead May 22 at Memorial Hospital in Belleville.

Mr. Zierrath was a retired salesman for the Seven-Up Bottling Co. at Madison and a member of the Teamsters Union Local 525. He leaves his wife, Eleanor, two daughters and a son.

Special meeting

Bids for school bus transportation and for custodial supplies for the 1974-75 school year will be opened and read during a special public meeting of the Madison Board of Education at 8 p.m. today in the board's offices at 1707 Fourth St., Madison. Personnel and other items also will be considered by the board.

BURGLARY ON MADISON

A $139 turntable, 24 tape recordings, a filing cabinet, a silverware set, $19 in half-dollars, $3 in dimes and $3 in pennies were stolen from the home of Steven Ebrecht, 2403 Madison Ave., it was reported at 2:10 p.m. Monday. A rear door window was broken to gain entrance.

PEDESTRIAN HURT

Tammy Carver, 8, of 2141 Lincoln Ave. was admitted to St. Elizabeth hospital after she was hit by a car driven by Larry D. Voss, 28 Wilson Park Drive. The accident occurred at 11:40 a.m. Friday in the 2000 block of Washington Avenue.

TAVERN BURGLARIZED

Liquor worth $359 and a gun worth about $100 were stolen from Abe's Place Tavern, 2001 Hildebrand St., Cloverleaf Addition, it was reported Friday.

News notes

A ruling today set July 29-Aug. 5 as the filing period for independent County Board candidates.

\+ + +

Pres. Richard Nixon on Saturday said Deputy Secretary of State Kenneth Rush will coordinate economic policy. Mr. Nixon said he will ask Congress to create a permanent cost-of-living task force to monitor wages, prices, economic bottlenecks and shortages that feed inflation.

\+ + +

Clyde Boyd and Leslie Morgan of the United Steelworkers of America and Stanley D. Garst and Frank E. Pugh of National Steel Corp. will devise a plan to cahnge the seniority system by Aug. 4, and will determine how many black or women workers have been denied promotions under Granite City Steels departmental seniority system, Major steel firms in the U. S. participated in consent decrees to expand jobs and improve promotions for minorities.

\+ + +

National Flood Insurers hydrology experts are checking the underground water table in the American Bottoms to determine whether problems associated with it are covered by flood insurance.

GC Telephone Women convene

The Granite City Telephone Women's reunion was held last week at Tempel's Smorgasbord on Johnson Road. The annual affair is arranged each May for women who formerly worked at the Southwestern Bell Telephone exchange here.

A social hour was enjoyed, followed by a smorgasbord dinner. Those in charge of the 1974 dinner were Mrs. Lucille Youngberg, Mrs. Keziah Jackson and Mrs. Dolores Allen.

Mrs. Virginia Unfried, Mrs. Alice Ehret and Mrs. Diana Scherrills were asked to serve as the organizing committee for next year's reunion.

Gifts furnished by the hostesses were received by Mesdames Gladys Worker, Allen, Corinne Starling, Paula Smith, Youngberg, Margaret Frazier, Evelyn Ferro, Rose Darling, Juanita Buckingham, Unfried, Ruth Morgan, Ehret, Bonita Down, Betty Kennerly, Olive Moore, Marie Turner, Mabel Fricker, Eileen Anderson, Jackson, Francis Bogosian, Margaret Holshouser, Virginia Martin and Mary Jane Wills.

Beside those previously mentioned also present were Mersdames Izabel Buffington, Daisy Burnett, Ehret, Edna Forcade, Ella Mae Gabriel, Mary Gredell, Ruth Morgan, Verna Michel, Ernestine Pendleton, Catherine Powers, Scherrills, Helen Serth, Mary Belle Slattery and Miss Martha Ruth Thomas.

HOUSE BURGLARY

James R. Williams, 1727 Maple St., reported to police that between 9:30 p.m. Friday and 12:30 a.m. Saturday his house was entered and a 19-inch color television and eight-track AM-FM stereo were taken. There was no sign of forced entry.

BIKE RIDER HIT

John A. Judy, 14, of 2324 Woodlawn Ave., while riding his bicycle, collided with an auto driven by Francis J. Patterson, 2412 Benton Ave. at 5:46 p.m. Friday at 25th Street and Edison Avenue. The boy was admitted to St. Elizabeth Hospital for observation.

AUTO IS STOLEN

The yellow 1967 auto of Paul Jameson, 1611 Primrose Ave., was stolen from his rear yard, he reported at 9:05 a.m. Monday. The auto was worth $700, he said.

TOW TRUCK LOOTED

A four-wheel dolly worth $300 was stolen from the tow truck of Ed Brandes, 1565 Garfield Ave., parked at his home, Brandes reported last week.

Park baseball

THURSDAY, May 23
Bantam Division
Larry Schoeber League
Metro-East Industrial Supply 16, Moose Lodge 8
Eagles 12, Blue Jays 1
Bantam Red Division
Joe Loftus League
State Radio 8, Farm Fresh 5
Midget Division
Mike Shannon League
Mercer's 9, Boxers 7
Juvenile Division
Slim Culpen League
Schreiber's Giants 10, St. Margaret Mary 9
Doc Coleman League
GC Steel Credit Union 2, McDonalds 1

FRIDAY, May 24
Atom Division
Officer Friendly League
Cougars 18, St. Margaret Mary 4
Wizards 6, Eagles 4
Midget Division
Jim Holland League
First GC Savings 15, Moose Lodge 272, 5
Dal Maxvill League
GC Realty 8, Tigers 3 (HR — Steve Burns)
Juvenile Division
Joe Hoerner League
Crystal Clear Ice 13, Angels 2 (WP — Watson)
Doc Coleman League
Holsinger Realty 4, D&C Sheet Metal 3
Joe Loftus League
Red Division
Sheriff's Dept. 16, Bellemore Sporting 6

SATURDAY, May 25
Atom Division
Officer Friendly League
Cougars 22, Eagles 1
Midget Division
Dal Maxvil' League
St. Margaret Mary 7, Granite City Realty 6
McDonald's Cubs 14, VFW Post 1300, 3
Bantam Division
Larry Schoeber League
Blue Jays 15, Moose Lodge 272, 8
Industrial Supplies 14, Speedy Janitor Service 4
Midget Division
Jim Holland League
First GC Nat'l Bank 19, Moose Lodge 272, 3
Houser Auto Parts 13, ASF Credit Union 10

MONDAY, May 27
Atom Division
Salty Parker League
Burger Chef 11, Ezell's Conf. 0
Mercer's 22, Knights of Columbus 1 (WP — Ray Takamajian a one hitter)
Nestle's 10, Eagles 3
Midget Division
Mike Shannon League
Mercer's 16, GC Car Wash 1
Boxers 13, St. Margaret Mary 12
Juvenile Division
Joe Hoerner League
Crystal Clear Ice 21, Pontoon Pirates 2
Doc Coleman League
GC Rebels 12, Holsinger Agency 2

(Unless otherwise indicated, all games begin at 6 p.m. and are played at Wilson Park with diamond indicated.)

TODAY, May 28
Bantam Division
Joe Loftus League
(Red and Blue Division)
State Radio Bulldogs vs. Buenger Accouting (Diamond 3)
Farm Fresh vs. St. John's United Church (Diamond 4)
Sheriff's Dept. vs. Eagles (Diamond 5)
Midget Division
Jim Holland League
ASF Credit Union vs. Moose Lodge 272 (Diamond 7)
Juvenile Division
Doc Coleman League
Lindsay Construction vs. McDonald's (Diamond 1)
Slim Culpen League
Schreiber's Giants vs. W&W Confectionary (Diamond 2)
Midget Division
Dal Maxvill League
VFW Post 1300 vs. Granite City Realty (Diamond 6)

WEDNESDAY, May 29
Bantam Division
Joe Loftus League
(Red and Blue Division)
Bellemore Sporting Goods vs. Blue Jays (Diamond 5)
Owen Friend League
Saints vs. Disabled Veterans (Diamond 3)
Elk's Lodge 1063 vs. Prairie Farms Dairy (Diamond 4)
Midget Division
Smokey Padgett League
Northtown Rental vs. Eagles (Diamond 2)
Mister Donut vs. Blue Jays (Diamond 6)

THURSDAY, May 30
Bantam Division
Larry Schoeber League
Speedy Janitor Service vs. Blue Jays (Diamond 3)
Moose Lodge 272 vs. Eagles (Diamond 4)
Juvenile Division
Slim Culpen League
Elk's Lodge 1063 vs. Kiwanis Club (Diamond 2)

DIAMOND MISSING

Cfaig Myers, 1751 Olive St., reported to police that while at Charlie's Restaurant, 3120 Nameoki Road, he fell asleep at the bar at 1 a.m. Saturday and when he awoke at 3:30 a.m. a diamond ring valued at $1,600 was missing off his right little finger. A ring on his left hand was not taken.

Major economies by Howlett

Since Michael J. Howlett became secretary of state in January 1973, his office has increased services while reducing staff, he told the Galesburg Rotary Club Thursday.

He said total personnel of his office dropped four per cent in his first year as secretary.

"When I was elected in November 1972, the office had 4,230 employes," said Howlett. "By July 1, we will have it down to 3,600, a drop of 12½ per cent.

"Our office is a professionalized personnel operation. Professional qualification, rather than political influence, is the controlling factor in filling positions.

"We have reorganized the office. Twenty-two agencies which had been responsible separately to the secretary have been grouped into six departments, each headed by an executive assistant.

"This lets me delegate responsibility, with clear channels of authority. With this structure, we have tightened fiscal controls, checked the deployment of our manpower and watched for new ways to provide more service at less expense.

"On my first day in office, I ordered removal of all photographs of public officials from our driver license stations.

"We replaced them with posters of a toll-free telephone number — 800-252-8980 — so any citizen with a complaint or suggestion could call the secretary of state in Springfield.

"We put the same number in signs on counters and a post-card insert in the new Rules of the Road booklet.

"We tell them this: As tax-payers you pay our salaries. You are entitled to prompt, courteous service. If you do not feel you have received that service, please call me, toll-free.

"With the help of a task force of educators, we published a new edition of Rules of the Road. It cost 8.9 cents a copy, compared to 17.3 cents for the last booklet when it was first issued in 1971.

"The Bicycle Rules of the Road also was revised and simplified. We produced 500,000 copies for 3.3 cents apiece. The last edition, a million copies printed in 1971, cost 11.9 cents each.

"Last year, we closed 45 driver's license stations. The full load of work is being handled in the remaining 94 facilities at a saving of $750,000 a year to the taxpayer.

"Some communities resisted the closing. But we could not allow state employes to sit idle in little-used stations while license applicants elsewhere were waiting in line for service.

"We cut off a laundry and cleaning allowance of $12 a month for uniformed personnel. Our uniformed employes will keep their clothes clean at their own expense, like the rest of us. This measure saves the tax-payers $92,000 a year.

"We stopped the purchase of 90 daily papers for executives. We canceled subscriptions to 263 papers and substituted a private clipping service at lower cost. These two steps saved $12,920 a year.

"We got out of the floral business. A greenhouse in Springfield, which had supplied plants and flowers for the Capital complex, was phased out and demolished.

"The green house cost more than $40,000 a year and needed substantial repairs. It produced 13,000 plants a year, but they included 800 Christmas poinsettias and 800 Easter lilies sent at state expense as gifts to friends, hospitals, orphanages and senior citizen homes.

"We saved another $150 a month by cutting off music that was piped into the offices. Piped music is all right in a dentist's office, but nobody has proved it helps production of clerical personnel.

"These are a few details. There are hundreds more. In our office, we will never stop looking for new ways to provide better service at lower cost," Howlett pledged.

"Saving money is not an end in itself. We save it to make more of it available for human needs of the people.

"The American taxpayer gives the tax collector more than a third of all he earns.

"Anything we can do to cut down unnecessary spending in a government office will make it possible for the taxpayer to concentrate his economic ability to keep our country strong and provide the services people really need."

JAMES MURRAY

PHILLIP THIGPEN

Urban housing leaders to address conference

Leaders in the field of urban housing will address a national housing conference June 6 and 7 at Southern Illinois University at Edwardsville.

James Murray, vice-president and general counsel of the Federal National Mortgage Association, will discuss the operation of the secondary mortgage market, and Phillip Thigpen, vice-president and director of urban housing for Leon N. Weiner and Associates, Wilmington, Del., will speak on "Blacks in the Housing Market: Dilemmas of Income and Race."

Sponsored by the SIUE Center for Urban and Environmental Research and Services (CUERS) and the department of economics of the SIUE School of Business, the conference planners, the purpose is to promote formulation of effective housing policies.

Four panel discussions will be featured. Subjects will include: "An overview of the politics of housing in older urban areas: who gets what, when and how?"; "The impact of insufficient income, race and old age on housing delivery: problems of inner city populations"; "The middlemen in the housing delivery system: how are they performing and for whom?"; and "Future directions in housing policy: who stands to benefit?"

In addition to Murray and Thigpen, principal speakers and participants will include: Ira Ehrlich, associate professor of the School of Social Service and director of the Institute of Applied Gerontology, St. Louis University; S. Jerome Pratter, principal, Team Four, Inc., St. Louis.

Brian Boyer, author of "Cities Destroyed for Cash: the FHA Scandal at HUD"; Charles Liebert, housing developer and former director of the St. Louis Land Clearance Authority; Charles Edson, housing attorney and editor of "The Housing and Development Reporter"; and James Zais, housing analyst, the Urban Institute, Washington, D.C.

The conference will be held in the SIUE University Center. SIUE participants will include Robert Mendelson, assistant professor of planning and a research associate with CUERS; Michael Quinn, assistant professor of government and public affairs and a CUERS research associate; Jane Altes, director of CUERS; Jerome Hollenhorst, chairman of the department of economics; and Andrew Kochman, vice-president and provost.

The conference will be the first of a two-part seminar series, with the second half scheduled in late fall or winter, 1974-75. At that time, the emphasis will be on "the economics" of urban housing.

Persons wishing to register or desiring information about the seminar may contact Mrs. Eleanor Ellis at CUERS or the SIUE Office of Conferences and Institutes.

Venice board approves bond

The Venice Town Board at its meeting last week in Madison approved a resolution accepting a $259,000 bond for Jerry Maeras as tax collector. Supervisor Christ Pashoff said the board will check with the legal staff to determine if the bond is sufficient.

A one-day meeting of township officials was held Friday at Nashville, Ill., attended by Benjamin Honorable, Earl Mosley, Albert Topal, Frank Reidelberger Jr., Pashoff and Maeras.

Salary for clerical help over a 10-week period for the tax collector was set by the board at $450 per month.

The board is phasing out its eyeglasses and hearing aid program. Revenue sharing funds have purchased 26 hearing aids and 1,200 pair of eyeglasses for township residents.

The next regular meeting of the board will be Wednesday, June 19.

READY-MIX CONCRETE
CALL LYBARGER
452-3107 or 452-6180

News notes

Bi-State Transit was eliminated from a Downstate mass transit bill in the Illinois House last week but a separate bill will be attempted, Rep. Horace Calvo of Granite City said. The bill had listed $1,600,000, only half of what is being sought.

+++

Students in the Junior Achievement program in this metropolitan area were honored at a banquet last week at Stouffer's Inn, with six scholarships awarded. About 2,000 attended.

+++

Mrs. Pamela Gitto, 28, East St. Louis, whose home was among those visited in mistaken drug raids, pleaded guilty last week in another incident. She admitted selling 54 grams of cocaine valued at $2,700 on Oct. 10, 1972, to two agents of the federal Drug Assistance Law Enforcement squad. The agents were among ten acquitted this spring of violating the law in the way they conducted drug raids.

+++

The Equal Rights Amendment to the U. S. Constitution sought by women's rights advocates failed a third time in two years in the Illinois legislature last week. The Senate sponsor postponed a roll call when it appeared it would fall four votes short of the 36 needed for approval.

+ + +

Pres. Richard Nixon said last week he will reject all future House Judiciary Committee requests and demands for tape recordings. The committee is studying whether to recommend his impeachment.

+ + +

Former Illinois Gov. Otto Kerner is in satisfactory condition after being hospitalized in Chicago due to chest pains.

Yemm plans to remain in post

Ralph Yemm, deposed as chairman of the Madison County Community Mental Health Board (Law 708), said last week he will not give up his seat to Wayne Bridgewater because his term is not over until July 1..

Yemm said Bridgewater is not legally entitled to serve as chairman because "two politicians should not be on the board.

Bridgewater, elected as chairman by a 4-3 vote this month, is a member of the Madison County Board. Lloyd Patterson, new board secretary, is Venice city clerk.

Yemm classed "politician" as an occupation and said the law limits any occupation to one place on the board.

He added that he has opposed hiring of a clerk-typist because the job opening was not advertised in a newspaper.

CALL YOUR REALTOR
MORRISS REALTY CO.
876-4400

BEAUTIFULLY DECORATED
Wedding CAKES

CALL US FOR YOUR CAKES and CATERING
FOR WEDDINGS OF ALL SIZES
Frenchies Fine Pastries
1735 PONTOON RD. - GRANITE CITY
PHONE: 931-2177

Save the first bite out of your paycheck
And deposit it in a Savings Account guaranteed to earn the highest possible interest. Always in good taste ... our Savings Accounts promise success ... with ANY savings goal.
Member F.S.L.I.C.
5¼—On Passbook Savings
6½—One Year Cert. . . . . . $ 3,000.00
6¾—Thirty Months . . . . . . $ 5,000.00
7½—Four Year Cert. $10,000.00
Federal Law Requires a Substantial Interest Penalty for Early Withdrawals.
FIRST GRANITE CITY SAVINGS
"You're Somebody Special With us!"
1825 DELMAR AVE GRANITE CITY 876 0262

FABRICS of all kinds at LOWER PRICES
REMOVAL SALE
MOVING RIGHT HERE IN NAMEOKI VILLAGE
UP-FRONT NEXT TO GASEN'S
We'll Have Double Our Size and Southern Illinois' Most Beautiful and Luxurious "FABRIC STORE." Operating, As Usual with Our Same Courteous Clerks, who are Qualified Sewing Experts and Always Happy to Help with YOUR Selections and Give Sewing Advice.
OPEN Every Nite 'til 9:00 P.M. (Except E. St. Louis) Sunday Afternoon in Granite City and East Alton
THE FABRIC STORE
Nameoki Village SHOPPING CENTER Granite City
Other Stores: Eastgate Plaza, East Alton; Montclair Shp. Ctr., Edwardsville; and Downtown E. St. Louis

The Friendliest Stores in Town
Schnucks
CROSSROADS PLAZA
WHERE THE VALUES ARE

FRESH GROUND
Ground Beef
Lb. 69¢
6 LB. PAK

GUNSBERG U.S. CHOICE—VAC PAK
Corned Beef
BRISKETS
POINT CUT Lb. 89¢
FLAT CUT—Lb. $1.09

DUBUQUE 12 VARIETIES—VAC PAK
Lunch Meat
12-oz. Pkg. 79¢

HICKORY SMOKED FULLY COOKED
Shank Hams
LARGE PORTION
Lb. 53¢
LARGE BUTT PORTION . . . . Lb. 63¢

GRADE A TURKEYS
Honeysuckle
All Sizes Lb. 49¢
SELF BASTING

16-OZ. BOTS.
Pepsi Cola
8 PAK 79¢
PLUS DEPOSIT

RICH and FLAVORFUL
Large 36 Size
Cantaloupes
2 for $1

TANGY - TASTY—Brooks
Catsup
20-oz. Bot. 34¢

Schnucks FOOD TOWN 521
SAVE 16¢
SKIPPY Peanut Butter . 18-oz. Jar 69¢
Limit One Coupon Per Family
Coupon Expires Sat., June 1, 1974
VALUABLE COUPON

WELCH'S—PURE
Grape Jelly . 20-oz. Jar 44¢

Schnucks FOOD TOWN 570
SAVE 26¢
CLEAR Handi Wrap 200-ft. Roll 39¢
Limit One Coupon Per Family
Coupon Expires Sat., June 1, 1974
VALUABLE COUPON

Schnucks FOOD TOWN 562
SAVE 25¢
COMPLEXION Dial Soap . . 4 3½-oz. Bars 59¢
Limit One Coupon Per Family
Coupon Expires Sat., June 1, 1974
VALUABLE COUPON

Schnucks FOOD TOWN 505
SAVE 42¢
GERBER—Strained Baby Food . 10 Jars 98¢
Except Meat or Hi Meat Dinners
Limit One Coupon Per Family
Coupon Expires Sat., June 1, 1974
VALUABLE COUPON

Schnucks FOOD TOWN 547
SAVE 24¢
LIQUID Dove . . . . . . 22-oz. Bot. 44¢
Limit One Coupon Per Family
Coupon Expires Sat., June 1, 1974
VALUABLE COUPON

Schnucks FOOD TOWN 513
SAVE 57¢
TIGER Coffee. . . . . 2 Lb. Can $1.78
Limit One Coupon Per Family
Coupon Expires Sat., June 1, 1974
VALUABLE COUPON

Schnucks FOOD TOWN 554
SAVE 30¢
LIQUID Dynamo . . . . 28-oz. Bot. 69¢
Limit One Coupon Per Family
Coupon Expires Sat., June 1, 1974
VALUABLE COUPON

Schnucks FOOD TOWN 539
SAVE 23¢
FACIAL TISSUE Kleenex . . . . 3 200-ct. Pkgs. $1
Limit One Coupon Per Family
Coupon Expires Sat., June 1, 1974
VALUABLE COUPON

Schnucks FOOD TOWN 588
SAVE 56¢
Schick—Super Chromium Injector Blades . . 2 4-ct. Pkgs. $1
Limit One Coupon Per Family
Coupon Expires Sat., June 1, 1974
VALUABLE COUPON

Prices Good Thru Sat., June 1, 1974

DEADLINES

MONDAY: Noon Friday for Display Classified
4:30 P.M. Friday for Regular Classified
3:30 P.M. For Master Charge Calls

THURSDAY: 4:30 P.M. Tuesday for Display Classified
10:00 A.M. Wednesday for Regular Classified
9 A.M. For Master Charge Calls

MINIMUM CHARGE $1.00 (BOX NUMBER SERVICE CHARGE $1.00)

RATES: First Insertion 7c Word; Second Insertion 6c Word; Fourth Insertion 5c Word

EXAMPLE: 15 WORDS, 1 TIME—$1.05; 2 TIMES—$1.95; 4 TIMES—$3.60

CANCEL YOUR AD DAY RESULTS ARE OBTAINED
. . . REFUNDS ARE BASED ON EARNED RATE

Office Open 8 A.M.-4:30 Daily—Closed Saturdays
MASTER CHARGE PHONE NUMBER 877-1343

House for Sale 1

FOR SALE — BUY — TRADE — SELL

ROZYCKI REALTY
2216 MADISON
GRANITE CITY, ILL.

"The House of Real Estate"
Walter Rozycki Broker
877-6108 877-7188

1. AT THE EDGE OF TOWN. Full brick, 3 bedrooms, formal dining room, family room, sunken living room, 2 car garage, fenced back yard, central air. Very nice.
2. MITCHELL DUPLEX. Each unit has 2 bedrooms, utility room, good size kitchen, carpet on south side. A good investment.
3. LARGE SPLIT FOYER. 3 bedrooms, living room and dining room combination, 2 baths, built in kitchen, central air, large family room (one-half of lower level), carpet through upper level, a very large carport, nice location.
4. IDEAL SIGHT FOR A COUNTRY HOME. For a country or city farmer. 35 acres, all tillable. Just out of St. Jacob.
5. NICE 12x60 MOBILE HOME. "New Yorker," priced to sell. Gas heat, air conditioned, 2 bedrooms, high ceiling, living room and dining room, front kitchen.
6. A GOOD INVESTMENT. "Duplex" on Pontoon Rd. Half brick, 2 bedrooms, large kitchen with plenty of cabinets, central air.
7. GLENVIEW AREA. 3 bedrooms, living room, nice kitchen. Priced right to sell.
8. CLOSE TO INTERSTATE 270. This IS a fantastic buy. Beautiful 3 bedroom brick, central air, carpeting thru out, intercom system, white stone fireplace in living room, 2 car attached garage with electronic opening device, finished basement, all built-in kitchen, corner location with pretty trees. This and much more.
9. F.H.A. APPROVED. Just pick up the key — it's that easy! Two bedrooms, living room, dining room, full basement, one car garage.

WHY RENT WHEN YOU CAN OWN?
FOR FAST, EFFICIENT AND COURTEOUS SERVICE CALL ROZYCKI

WE HAVE CASH BUYERS FOR YOUR HOME
WHY NOT LIST WITH ROZYCKI TODAY!

WHEN BUYING or SELLING CALL
877-6109 877-2442
ROZYCKI REALTY

10. FARMS—
A. 76 Acres near Carlyle Lake. 30 acres wheat, 52 acres cropland. $53,200.
B. 200 Acres in Randolph County. $85,000.
C. 460 Acres in Missouri, timberland. Will trade for income property or sell. $70,000.
11. RETIRING? Choice duplex, Wilson Park area. $59,500.

4 BEDROOM PLUS huge family room, dining area, carpeted, basement, fenced rear yard, painted and renovated. Ideally located, Westchester. Immediate possession. Phone 931-4955. 1 5 30

3 BEDROOM, bath and half, basement and family room, fenced yard. Call 877-5315 or 876-0623. 1 5 30

3 ROOM FRAME. 2 enclosed porches, full bsmt., garage, gas heat. Good neighborhood. 1427 Grand. Call 451-9998 1 5 28

COCHRANE-WOLF AGENCY, Inc.
REALTOR
876-1767 — 877-2345
452-8175
1506 JOHNSON ROAD GRANITE CITY

NOTICE. We have many listings not in todays ad due to limited space. Over 300 properties available thru multi list.

LET'S MAKE A DEAL. On 2982 Iowa, 3 or 4 bedrooms, large living rm., 2 car garage and fenced corner lot. Priced to sell fast, low down payment for qualified buyer.

6½ PER CENT LOAN. With $121 mo. pmts. can be assumed on 2812 Edgewood. Extra clean 3 bedroom home with plenty of extras on big fenced lot. Value priced at $14,950. A-1 location, a real honey, don't miss out

IMMACULATE. New 3 bedroom home. Has w-w carpet, big att. 1 car garage and much more on 65' lot. 2548 Reveres Rt., 7 per cent loan can be assumed.

SIX 2 ROOM EFFICIENCY APTS. With full bsmt., completely furnished. $600 mo. income, always rented. Priced right.

WEST GRANITE, CREAM PUFF. 2131 Missouri Ave., 5 large rooms, w-w carpet, blt. in kit., bsmt. and much more. Like new condition, investigate today.

SPRING SALE, LAND. Three 50' lots, total land size 150'x150'. Bargain price for all or will sell seperately, 1, 2 or 3 lots. Mitchell area, 2536 Chouteau St. Call today.

SACRIFICE INCOME PROPERTY. 4 apts. ranch brick, area of all brick homes. Grosses $4800 per year. Owner needs money. Smart buyer can take over and assume present loan. A-1 deal thru-out, call today.

COMMERCIAL SITE. 2021 Johnson Rd. 113'x246' deep. Zoned R-4. Close to everything. Has good 5 room house and lots of potential.

JUST LISTED. Old, established corner grocery store at 1936 Rhodes in Madison. Store nets $500 after all expenses. 5 room apartment up rents for $125 a month. Owner retiring after 30 years. Will sell for $12,950.

J. C. Cochrane 876-0160 Home — Sam Wolf 877-1366 Home — Jim Whitt 931-3661 Home

Royce Realty
2862 Madison Ave.
REALTOR — Multiple Listing Service
876-5050
Open Every Night 'til 8:00

THIS WEEK'S SPECIAL — 2632 Pontoon Rd. A picture home for the small family. Very neat 3 BR brick in good area. Central air, w-w carpeting, large lot, and much more. Loan can be assumed. CALL FOR APPOINTMENT.

1225 W. MAIN ST., COLLINSVILLE. Extra nice 2 BR frame in the bluffs. W-w carpeting, air conditioning, 2-car garage, and fenced back yard with patio. Lovely view. Call now, we'll show.

FOR THE VIP. Wilson Park Area. LOVELY 3 BR brick, LR, DR, kitchen and den w-beautiful raised hearth and beamed ceiling. Central air, w-w carpeting, 1¾ baths, basement, fenced yard, and 2-car garage. A truly exciting home. CALL NOW.

LOADED WITH INTERIOR CHARM is this 3 BR brick ranch, LR, DR, family room, kitchen w-breakfast bar, 2-car attached garage, and two baths. Also 10' fireplace, large patio and 90' frontage on Lake. Year-round family enjoyment awaits. CALL TO SEE.

GREAT LOCATION. 2 BR maintenance free steel sided home. LR, kitchen, family room, utility room, and attached garage. Central air, plus more. Just $19,900. CALL TODAY.

IMMEDIATE POSSESSION! Brand new brick split foyer. 4 BRs, LR, DR, kitchen, family room, 2 baths, and 2-car attached garage. Cozy fireplace, w-w carpeting thru-out. Built-in oven, range, dishwasher, and disposal. CALL.

3309 BLUEBIRD LANE. Terrific area. Nicely decorated 3 BR brick ranch with LR, DR, kitchen, 1¾ baths, full basement, 2-car attached garage, central air, and beautiful w-w shag carpeting. Family room with fireplace. Call now. $39,900.

JUST RIGHT FOR YOU. 2 BR brick cottage with full finished basement, air conditioning, and w-w carpeting. Family room with bar in basement. 3160 Myrtle.

ROYCE REALTY
876-5050
BROKER
BERNARD ROYCE . . 797-0984
TED VALENCIA 931-2634
JOHN MARTINEZ . . 797-0322

HOUSE, ideal location, walking distance to elementary and high schools, park, bus lines, tennis courts, shopping center. Hot water heat, central air, 3 bedrooms, 2 baths, full dry basement, carport with 4" celetex roof, large shade trees front and back, under $30,000. Call 451-7753 or 1-654-4701. 3029 Iowa. 1 6 3

SAVE TIME—USE WANT ADS

2 BEDROOM FRAME, air conditioned, carpeting, carport. 636 Chouteau, Mitchell, evenings. 1 5 30

1438 KEEBLER, COLLINSVILLE: Charming 3 bedroom ranch with basement and drive under garage. Newly remodeled kitchen and bath, good location. Seller will consider offer. Becherer Agency, 5109 North Ill. St., Belleville. Call 1-235-6414. Evenings call Bob McAteer 345-6079 or Norm Vitez 1-235-1048. 1 6 3

WHEN YOU NEED A REALTOR CALL
REINHARDT
877-0613
WE CAN SELL YOURS!!

READY-MIX CONCRETE
CALL LYBARGER
452-3107 or 452-6180

GRANITE CITY REALTY CO.
1561 Johnson Road
876-2524
THE BEST SELLERS
GRANITE CITY REALTY COMPANY TO SELL YOUR HOME
Hours: 8:30 A.M. to 8:00 P.M.

ATTENTION VETERANS!
GRANITE CITY REALTY IS SPECIALIZING IN V.A. LOANS

NEW LISTING — 2104 MANLEY — 3 huge bedrooms, formal dining room and living 34x14, central air, 2 car garage and screened in porch.

NEW LISTING — 2909 SUNSET — 2 bedrooms, living room, formal dining room, family room off kitchen and basement finished into second beautiful family room, fenced yard.

NEW LISTING — 2027 PONTOON — Immaculate 2 bedroom frame, formal dining room, finished basement, central air, fenced yard and 1 car garage.

NEW LISTING — BOX 1349 R.R. 1— Edge of town, immediate possession, 3 bedroom ranch, built in kitchen, 1¾ baths, basement, central air, loaded with extras. $35,900.

NEW LISTING — 71 SHIRLWIN DRIVE — Arlington Heights, 6 room brick ranch, built in kitchen, central air, 2 car garage, fully carpeted, fireplace, 2 patios. This is sharp.

IF YOU WANT IT SOLD, CALL THE PRO'S.
THE LEADER IN OUR FIELD . . .
Granite City Realty Company — 876-2524

1937 RHODES STREET — 4 rooms, bath, basement, fenced yard. Only $5,950.

2700 MADISON — Commercial corner, approximately 5400 square feet. Ideal for anything.

36 FOREMAN DRIVE — Walk out your back door to a beautiful lake, from this 3 bedroom, formal dining room, family room, magnificent kitchen with every thing you can imagine built in. All for $40,900.

1661 THIRD STREET — 4 bedrooms, 2 baths, basement, fenced yard. Ideal for large family. Priced right.

MERIDIAN HILLS SUBDIVISION — off 157 across from Country Club. Brand new brick homes, family room and fireplace, some with walk out basements. Priced from $35,500 to $50,000.

208 BRIARWOOD — V.A. nothing down, 3 bedrooms, living room, dining room, kitchen and carport. Full payment $164.00

2012 BECKWITH — 5 room, aluminum sided, finely carpeted, gas furnace, central air, A-1 shpae. Immediate possession.

BOTHERED BY THE HEAT — Fully air conditioned, 3 bedroom brick, beautiful finished basement, plus large swimming pool for the family. Only $26,500.00 3328 VILLAGE LANE.

2324 & 28 WASHINGTON — ATTENTION INVESTORS — 6 years old, 2-4 family apartment buildings, built in oven range, disposal and air conditioned.

2829 E. 25TH STREET — 3 bedroom mobile home, 1½ baths, on 72x218 lot. Immaculate and in beautiful location.

HOME FRED KING 1-288-7315 — HOME CARL HOFFMAN 876-0246 — HOME HERMAN SCHROEDER 876-4589

451-7788 877-1900
ABRAMS Real Estate
3010 NAMEOKI RD.
RALPH C. ABRAMS, Broker

NEW LISTING — Troy Area — Spacious 7 rm. alum. sided home — loaded with extras — 4 bedrooms, large liv. rm. and din. rm., cent. air, carpeting, 1½ baths, built-in kitch., bsmt., double garage and a 14'x21' greenhouse. All on a large 150'x200' lot. Let us show this excellent home today.

EDGE OF TOWN — Comfortable 5 rm. home — 2 bedrooms, large liv. rm., breakfast rm., full bsmt., with finished rm., 2 car gar. and a large fenced yard. B2-15.

1604 SYCAMORE — Neat 5 rm. ranch — 2 bedrooms, utility rm., spacious liv. rm., carpeting, air cond. and a carport. Priced right. B2-8.

HOME — BUSINESS COMBINATION — 4 rm. home, with 2 bedrooms, and a full bsmt. Plus extra rms., with seperate entrance. Many commercial possibilities. Choice location on Nameoki Rd. Only $15,000. B2-10.

CHOICE HOMESITE — Country atmosphere — large ½ acre lot, with all utilities. Located near Maryville. B1-2.

LAKE KA-HO: Two nice lots — fishing, swimming, camping, etc. Both for just $4000. B1-8.

☆ **WE BUY HOUSES** ☆

CONTRACT FOR DEED: 7 rm. frame in Madison — 3 bedrooms, din. rm., utility rm., cent. air and a large fenced yard. Low down payment. Ask for L-3.

EXCELLENT INVESTMENT OPPORTUNITY — 3 family apt. bldg. Plus a 4 rm. home. Also features a 2-car gar. and over 1 acre of land. Near I-270 access. Many possibilities. L-7.

G.I. NOTHING DOWN — Extra nice 5 rm. ranch in Madison. 2 bedrooms, din. rm., built-in kitch., carpeting, cent. air, finished bsmt., att. gar., large yard and all nicely remodeled. Priced right for veteran. L-9.

2909 MARYVILLE — Ideal for veteran — 5 rm. ranch — 3 bedrooms, large liv. rm. and kitch., full bsmt. and a completely fenced yard. Should easily go V.A. L-10.

SOLID 6 RM. 2-STORY — 3 bedrooms, din. rm., built-in kitch., small sewing rm., carpeting, full bsmt. and new siding. Excellent condition. L-14.

MADISON — 4 family brick — extensively fire damaged — will consider any offer. L-17.

2905 SARATOGA — 5 rm. ranch — 3 bedrooms, ceramic bath, carpeting, and a 1-car att. gar. L-19.

ATTENTION HOMEOWNER
Today's rapid rate of inflation may be working for you. How much is your home worth today? We will appraise it FREE . . . no strings attached.

CALL ABRAMS TODAY!
2 OFFICES — 10 SALESMEN

DON MARCUS and Associates REALTORS
1906 State St.
Phone 876-0191

BUSINESS OPPORTUNITY — Pontoon Beach Area — Call for information.

2523 LYNCH — YOU CAN'T GO WRONG! This brick ranch style 3 bedroom home, with living room, family room, kitchen and electric fire place, may be just what you've been looking for. This won't last. Call now!

3254 WESTERCHESTER — 1600 sq. ft. of living space. This home has family room, 3 bedrooms, kitchen-dining room combination, large patio off of sliding glass doors from kitchen. Carpeted. Call!

LIST WITH US FOR FAST AND EFFICIENT SERVICE. WE WILL SELL IT!

SPORTSMANS PARADISE — 20 acre lake with fishing. Build your own "Shangra-lah"

PREFER MOBILE HOME LIVING? Nice Academy Commander trailer. 12x60, two bedrooms, furnished. Dining room, kitchen, central air, and fully insulated. Assume present loan.

HOCUS POCUS AND IT'S YOURS! This split level with brick and aluminum siding, central air and fenced yard. Immediate possession.

COMMERCIAL LOT 85'x125'. Close to Worthen Park and Parkview school. Ideal for a business of your choice. Priced to sell!

3246 WESTERCHESTER — Large, modern split level brick and frame, 4 bedrooms, living room, dining room, family room, built-in kitchen, patio, central air and basement. All the extras!

HOLIDAY SHORES — Year round playground! Lot 100x135.

OPEN HOUSE — A TRUE ADVENTURE! We're proud of our new homes and we want to show them off! Maryville Park Terrace. Open every Saturday and Sunday from 1-5 P.M. Take Hiway 162 one mile past the intersection at Hiway 159 right next to the new Oliver Anderson Hospital.

DON MARCUS and ASSOCIATES
1906 STATE ST.
Granite City
Phone 876-0191
Home Phone 931 2004

COLLINSVILLE: By owner. Large 7 room house, 2½ years old, on large corner lot, all fenced. Call 344-2148. 1 5 30

3 ROOMS, East St. Louis. Call A-1 Agency. Phone 1-345-1242. 1 6 24

BY OWNER: Assume my loan on 3 bedroom ranch, carpeted, gas furnace, full basement, patio. Nice neighborhood, close to everything. Call 876-7968 after 5 p.m. 2900 Wayne. 1 5 30

AN EXCELLENT 3 bedroom brick home in good area. Central air. 2 baths, 2 car garage & lg. corner lot. $34,900. Summers Realty, 1-656-3397 or 1-656-5890 1 6 27

BY OWNER: Large duplex, 5 rooms each side. Partially carpeted, air, utility shed outside, will sell with appliances. 2212 & 2214 Grand. Call 931-2281 1 6 13

NO CASH NEEDED! NO CASH NEEDED!
VETERANS ATTENTION: NO DOWN PAYMENT, NO CLOSING COSTS, GI APPRAISED & APPROVED on this immaculate 2 bedroom home located at 2635 E. 24th. 2 extra large bedrooms, full cheery bath, eat in kitchen and carpeted living room. All air conditioned, deep DRY basement, side drive 1 car garage. A garden spot in fenced rear yard. Possession June 15th. BEATS RENT. COMPLETE PAYMENT $139.50 per mo. REMEMBER, NO CASH NEEDED.

For Immediate Showing Call
JOHN SOBOL REALTY
451-7431

John Sobol Realty
2124 Pontoon Road
451-7431
CUSTOMER HOURS:
8:00 to 8:00
Except Sunday

G.I. APPROVED, GI APPROVED, 2000 RICHMOND, 3 bdrm ranch. Fenced yard, attached gar. BEST LOCATION. Fine buy at $14,950. NO RED TAPE. PAYMENTS LESS THAN RENT. Nameoki School.

EVERYBODY's DREAM — WORK FREE QUALITY 3 bdrm ranch, central air, FINISHED bsmt., spacious fenced yard, oversize garage. Maryville School. Mid 20's. WHY WAIT?

A COUPLE OF ACRES ON THE EDGE OF TOWN! 4125 Division. Price $7,950. A rare find. Raise animals, garden, orchard, elbow room galore. Go see.

PERFECT for a large or growing family. 4 bdrm Cape Cod brick, bsmt., garage, cent. air, fenced back yard, 2 full baths and more. $26,900.

GET BACK TO NATURE. 20 beautiful acres on County Road, Panama, Ill. Lake site. $9,950. $950 down. Contract for deed. $38 a yr. taxes. Heavy woods.

ARLINGTON HEIGHTS LAKE LOT. Spacious with trees. Sewer and concrete street. None finer. Only $6,500. Terms. We will assist you. BUILD NOW.

3 OAKDALE LAKE, Glen Carbon, Ill. Secluded bi-level on Oakdale Lake. Like new brick and redwood 3 bdrm 2 baths, dining room, 13x30 living room with 4 picture windows. 12x30 FAMILY ROOM, 2 FIREPLACES. Great oaks abound. On lake, high 40's.

ABSOLUTE CREAM PUFF. Spic and Span 2 bdrm, pretty bath and kitchen. New gold carpet, air cond., garage. None finer for $11,950.

LOOK at this like new 3 bdrm central air, gas heat, carport. Schools close $9,750. Full price. $975 down buys. Don't wait!!

WITHOUT YOU— NOTHING HAPPENS!
JOHN SOBOL, Broker
JIM ATKINS, 931-3708

Don't get caught in the gas shortage this year!

Come to Lovely . . .
KA-HO LAKE ESTATES
"The affordable Vacation-type Community"

Sometimes the best rewards in land investment can be almost right at home! One great thing about Ka-Ho Lakes is it's convenient location at Mt. Olive, Ill., and the fact you can be there and back on probably less than a half-tank of gas!

This year, when you plan your vacation, do it wisely with an eye to the future and invest those "vacation dollars" where you can have something left over of permanent value, yet enjoy each vacation or every week-end whenever you want.

Plan towards the future or build towards your retirement and do it the easy way . . . yet, still be close to home, your family and friends, instead of miles away in some far-off remote part of the country where, perhaps, you'll never see them again!

Ka-Ho Lake Estates is one of the rare private communities in Illinois that has separate areas set aside for campers, mobile homes, and permanent residences. Financing is available and can be extremely convenient because we do our own.

Call collect, or dial 1-217-999-7332 for an Appointment, and

DRIVE OUT TODAY!

KA-HO LAKE ESTATES
Just off Route 66, 1½ miles North of 138 at Mt. Olive.

Real Est. for Sale 2

LAKE LOT on Goose Creek. Call 931-0429. 2 5 30

22 BERMUDA LANE: 3 bedroom brick, attached garage, 2 baths, living room, dining room, built-in kitchen, patio, family room in basement, large cedar closet, gas heat, central air, dry basement. Call 877-6071. 2 6 6

3 BEDROOM CONDOMINIUM, central air, carpeted, 1½ baths, basement, garage, $20,500. Call 344-9248 or 345-4408 after 5:30 p.m. 2 5 30

LOT AT LAKE KA-HO, choice location, $3500. Call 931-0490. 2 5 28

160 ACRES NEAR Panama. 120 tillable in top shape. 12 X 60 Mobile home on corner lot in Lake Ka-Ho, just north Mt. Olive, $9,500. Norm Rosenthal Realtor, 217 S. Buchanan, Edwardsville. Phone 6 8-656-6163. After 6:00 — 6 8-656-7525. 2 6 3

100x150 FT. CORNER LOT on Westmoreland. Call 452-4725. 2 5 30

FOR SALE, LEASE or TRADE
GOOD INCOME PROPERTY
Over 7,000 sq. ft. on 2 floors, Brick Building - Corner Location - Directly across the street from New Proposed Town Hall. New furnace, new roof and many extras.
Call 1-314-469-1893
after 6:00 P.M.

ONE ACRE BUILDING SITE and one ½ acre site overlooking private lake rolling hills, wooded area, acres of mowed grass. Restrictions on square feet and material to be used in each home. Located on top of bluff 15 minutes from Granite City. If interested in open living contact Box No. 92. Please, no curiosity seekers or real estate brokers. These are not subdivision tract lots. 2 5 30

Business for Sale 3

NEWER BRICK SHOPPING CENTER, 7 businesses. Well built and very attractive. Priced to sell. John Sobol Realty, call 451-7431. 3 5 23

Trailers for Sale 5

MUST SELL: Great buy for the money. Custom-Deluxe mobile home. Beautiful decor, raised kitchen, dining and bar areas. Two bedrooms. 931-0854 for details. 5 5 30

MUST SELL: Great buy for the money. Custom-Deluxe mobile home. Beautiful decor, raised kitchen, dining and bar areas. Two bedrooms. 931-0854 for details. 5 5 30

1971 8x35 TRAVEL TRAILER, air, carpet, many extras. Leaving town must sell. Can be seen at Lazy D Trailer Park, Mitchell. 5 5 28

1955 SPARTAN TRAILER, 9x47, ideal for vacation home. Call 877-5852. 5 5 28

10x55 TRAILER and 3 lots. Call 877-6473. 5 5 27

1972 EAGLE— 2 bedrooms, family room, kitchen, large bath & beamed living room. Newly carpeted & fully furnished with 2 air-conditioners included. Also, fully skirted, 3 porches & 7x10 storage shed, $7,000.00. Private lot. Call 931-0079 5 6 6

Mobile H. for Sale 5A

USE YOUR INCOME TAX MONEY for a down payment on a brand new mobile home. Let us show you how at Holiday Mobile Homes in Granite City. Call 931-6300 or 797-0390. 5A 5 27

12x65 2 BEDROOM, fully carpeted and furnished, air. Sunny Shores Estates. Call 931-3719. 5A 5 28

3 ton CENTRAL AIR CONDITIONING $300 INSTALLED $600 VALUE
with coupon on new homes

LARGEST DEALER 80 HOMES NEW-USED DOUBLEWIDES
Holiday MOBILE HOME SALES
starts 5-9-74 ends 6-9-74

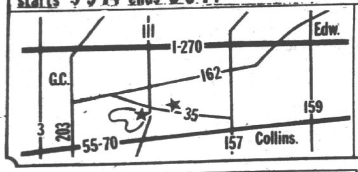

2 LOCATIONS NEAR GRANITE CITY
Rt. 111 At State Rt. 35
Next To 84 Lumber Co.
931-6300
State Rt. 35
Between Rt. 157 & Rt. 111
797-0390

SPECIAL SUMMER SALE!
(This week only May 24th thru June 1st)
All Double Wide sold this week - free Central Air (Up to $800 Value)
All 14' Wides sold this week - free color TV ($400 Value)
All 12' Wides sold this week - free Black & White TV & Set of Steps ($300 Value)
TWO SEVENTY MOBILE HOMES
On I-270 Between Ill. 3 Phone 931-4440

1969 VALIANT GOLDEN KNIGHT, 12'x60', 2 bedroom, central A-C, furnished, ready for immediate possession, $4000 or best offer. Call 931-5040. 5A 5 28

BY OWNER: 10x55, 2 bedroom, 1½ bath, gas furnace, underskirted, air, storm windows, other extras. See to appreciate, $3495. Call 931-5692. 74 Kaseberg Park. 5A 5 30

CRESCENT SALES AND PARK: New and used mobile homes, all sizes, on lots you can rent. Rt. 157, Collinsville, Ill. Call 345-4628. 5A 6 3

TAKE OVER PAYMENTS, 3 bedroom. Repossessed mobile home, 12x64, carpeted. Call 797-0390 or 931-6300. 5A 5 27

1970 BRADMORE 12x60 2 bedroom, central air, carpeting, built-ins, $5000. Call 277-1325 or 398-0046. 5A 5 27

3 BEDROOM, central air, extra nice, $5500. Call 931-5100. 5A 5 16tf

2 BEDROOM, air conditioned, storage building, immediate occupancy, $4995. Financing will be arranged. Call 931-5100. 5A 5 16tf

10x44 1 BEDROOM, $2500; 10x46, 2 bedroom, $2500; 8x40, 2 bedroom, with air, $1495. Call 931-5100. 5A 5 16tf

3 BEDROOM DOUBLE WIDE, roomy and clean, $6995. Call 931-5100. 5A 5 16tf

MOBILE HOME SPACE — city sewer and water. Bus. Near exit 70. Call 874-2360. 5A 6 10

FRONT DEN, red Spanish decor, only $8995. Call 931-3445. 5A 5 30

2 bedroom 10x50 needs some repairs, $700.00. Call 876-1949 — 931-0536 or 876-5825 5A 5 27

LARGE 2 BEDROOM, total electric, new, $4995. Call 931-5100. 5A 5 30

NEW 1973, sacrifice, 3 bedroom Town and Country, $7995. Call 931-3445. 5A 5 30

IMPERIAL MOBILE HOMES: Special 3 bedroom double wide, total electric, spacious rooms, carpeted, modern sunken living room—only $7995. Add-A-Rooms homes, 12' and 14' wide. 4114 Pontoon Road, Granite City. Call 931-5100. Call collect for directions and information. 5A 5 30

MOBILE HOME OUTLET: Weekend sale. Special 12 wide, $3995. 3 bedroom $6995. Offices, used homes, new homes. 4101 Pontoon Road, Granite City. Call 931-3445. 5A 5 30

3 BEDROOM WITH beautiful fireplace, only $9295. Call 931-5100. 5A 5 30

Houses for Rent 6

LEASE: 3 room home, plus basement, panelled walls, nice. Single or couple. Phone 931-4955. 6 5 30

IDEAL HOME for couple, basement, major appliances, lake view. (Fee). Call Rent-A-Home 1-398-2053. 6 5 28

5 ROOMS, $100 monthly, fenced yard, carpet, major appliances. (Fee). Call Rent-A-Home 1-398-2053. 6 5 28

Houses for Rent 6

LANDLORDS: Notice our ad under Wanted To Rent. Rent-A-Home 1-398-2053. 6 5 28

FAMILY TYPE HOME, carport, patio, fenced yard, carpet. Kids-pets OK. (Fee). Call Rent-A-Home 1-398-2053. 6 5 28

3-ROOM AND BATH, house in the rear, 452-6154. 6 5 30

Apts. for Rent 7

TWELVE WIDE mobile home for rent. Adults only. Call 874-2360. 7 6 10

FURNISHED APT., 2 and 3 rooms, various locations, low rent, everything paid. Call 876-1562 between 8 a.m. and 8 p.m. 7 5 30

WATER, HEAT & air conditioned. Furnished. Call 877-0133 7 5 27

SEMI-FURNISHED APTS. Call 451-9542 after 5 877-0539. 7 6 3

FURNISHED: 3 rooms, $115 per month, utilities included. No children or pets. Deposit required. 2737 Iowa. Call 876-5275. 7 5 28

4 ROOM FURNISHED APT. No pets. Phone 345-0535 or 876-3445. 7 5 28

3 ROOMS AND BATH, furnished, no pets. Call 877-1379. 7 5 28

4 ROOM UNFURNISHED APT. 2234a Grand. Call 876-4324 or 876-0016. 7 5 23tf

2059 CLEVELAND: 2 and 3 large, clean quiet rooms, private bath, air conditioner. Adults. Reference. No pets. Call 876-8755 or 876-1721. 7 5 28

Apts. for Rent 7

CLEAN 2 and 3 room furnished apts. All utilities paid. Reasonable rates, no pets. 3000 East 23rd. 7 12 30 74

1247 NIEDRINGHAUS: 3 room apt., heat and hot water, first floor, parking. Call 876-0262 or 1-314-432-6283. 7 3 18tf

UNFURNISHED EFFICIENCY, carpeted and paneled, single adult only, $65. Call 344-2593. 7 5 28

EXCEPTIONALLY CLEAN—3 bedroom apt., carpeted, stove and refrigerator included, partially furnished, $150 per month. Inquire Amsco Plumbing, 2401 Delmar. Phone 876-2488. 7 5 28

UNFURNISHED 2 BEDROOM, completely carpeted, heat and water furnished, $95. Call 344-2593. 7 5 30

2 BEDROOM DUPLEX located in Madison, $125 per month, security deposit and references required. No pets. Call 452-1125 before 5 p.m. 7 5 23tf

EXTRA LARGE: 2 bedroom garden apt., carpeting, drapes, refrigerator, range, disposal, central air, coin operated washer, dryer and storage and basement. Call 877-7086. 7 5 28

6 ROOMS. 2427 Madison. Upstairs. Reference. Call 1-877-8700. 7 5 28

UNFURNISHED APARTMENT: Heat, water, furnished, 877-3396. 7 5 30

5 MODERN ROOM APT. in Madison. Conveniently located, heat & water furnished. Call 452-7180. Adults Only! 7 6 3

FURNISHED APT. 2 & 3 rooms, various locations, low rent, everything paid. Call 876-1562 between 8 a.m. and 8 p.m. 7 6 27

2 BEDROOM TOWNHOUSE, 1½ baths, basement, laundry facilities, electric kitchen, central air conditioner. Gaslight Walk, $155. Call 931-2690. 7 5 28

2549 EDISON. 5 rooms, unfurnished, upstairs, $120 month. Before 5 call 877-5885 after 5 931-0495. 7 6 3

FURNISHED APARTMENT—2121 Cleveland. 7 5 30

WANT ADS GET RESULTS

Now Leasing . . . Modern New Apartments
PONTOON PLAZA APARTMENTS
Country Club Living With Private Swimming Pool
☆ 2 Bedroom ☆ Living Room with Dining Area ☆ Complete GE Kitchen ☆ Gas Heat and Central Air-Conditioning ☆ Full Basement ☆ Wall to Wall Carpeting ☆ Ceramic Tile Bath ☆ For information and application for lease . . . call 931-1530 or 452-8118 . . . today.
APARTMENT MANAGER IN APT. No. 7

A Great Place to Live...
BECAUSE WE MADE IT THAT WAY!
MOST MODERN
1 & 2 BEDROOM APARTMENTS and
2 BEDROOM, 1½ BATH, TOWNHOUSE
WITH SWIMMING POOL and ALL THE LATEST CONVENIENCES
VILLAGE APARTMENTS
UNDER NEW MANAGEMENT
Entrance 2600 Pontoon Rd. Phone 931-5356
Manager 3905 Village Lane—Apt. D

Gaslight Walk Apts.
UNDER NEW MANAGEMENT
2 BEDROOM TOWN HOUSES
• Carpeting • Drapes • Electric Kitchen
• Modern • Decorated
24-HOUR SERVICE
Resident Manager on Premises at
4037 KATHY DRIVE — APARTMENT 1
Phone: 931-6332

Rooms for Rent 8

CLEAN SLEEPING ROOM. Private home. 2438 Cleveland. Gentleman. Call 451-7462 8 5 30

CLEAN SLEEPING ROOMS for men. 1513 Second Street, Madison. Call 876-6218. 8 7 12tf

ROOM FOR RENT IN PRIVATE HOME
Includes large walk-in closet, air conditioned, garage, bus stop.
931-3113

Business for Rent 9

COMMERCIAL OFFICE. Carpeted, paneled, and central air. Call 877-0133 for information. 9 5 27

OFFICE SPACE— 1415 Niedringhaus. Call 877-5886 or 877-8256 9 6 24

DOWNTOWN OFFICE - 1251 Niedringhaus. First floor, paneled, heat, hot water, parking. Reasonable rent. Call 876-0262 or 1-314-432-6283. 9 4 22tf

Msic. for Rent 10

STORAGE LOT, auto., boat, trailers. Day or month. Protected lot. Call Mapco 797-0200. 10 6 3

PARK TOWNE WEST MOBILE HOME COURT
We have a few lots left, some with gas heating permits.
Park entrance at intersection of West 22nd St. and Leyden Ave. Just 3 blocks north of Army Depot entrance for information call 876-3955.

Trailers for Rent 11

2 BEDROOM MOBILE HOME, working couple or 2 single men preferred, no pets. Call 931-0758. 11 5 30

MOBILE HOME FOR RENT. No babies, no pets. 2918 (rear) Palmer. 11 5 28

2 BEDROOM MOBILE HOME for rent, vicinity SIU Edwardsville. Phone 931-4440. 11 5 28

$130 PER MONTH, central air, Lot No. 30, Braden Ave. Shown Tues. and Thurs. evening. Adults only! Prefer single man. 11 5 28

Houses Wanted 12

ATTENTION LANDLORDS: We have screened, qualified tenants looking for homes; 2, 3, and 4 bedrooms in all areas. So if you have rental property you are interested in finding suitable tenants for, give us a call. No cost-no obligation to the landlords. Call Rent-A-Home 1-398-2053. 12 5 28

Cars for Sale 15

1973 THUNDERBIRD, 15,000 miles, white-white leather interior white top, cruise, AM-FM stereo, loaded, 1964 Ford Econoline van. Call 288-9364 after 5. 15 5 28

CAR RENTALS GRANITE CITY DODGE
876-3564

1966 PONTIAC, runs great, damaged rear fender. Call 931-4246. 15 5 28

1972 FORD SUPER VAN, 6 cyl., standard shift. Call 876-7849. 15 5 28

DUNE BUGGY, excellent cond., also 7½ h.p. outboard motor. 2237 Nevada. Phone 877-5620. 15 5 30

1970 PLYMOUTH BARRACUDA, 383, new engine, new air shocks, $200 and take over payments. 2724 Dale or call 452-3051. 15 5 30

1964 OLDS 4 door sedan, 8 cyl., air, power, excellent condition. Inquire 4070 Vesci Ave. after 6 p.m. 15 5 30

RENTAL CARS $8 & 8¢ PER MILE
GRANITE CHRY.-PLY.
19th & Grand - 452-3137

1964 FORD Squire Wagon. Parts. Large rain-proof car top carrier, 42x20x60. Call 931-5121 after 5:30 p.m. 17 5 27

1974 VW Super Beetle. Air, AM-FM 8 track stereo, mag wheels, radial tires, sports accent, stripes and trim, many other extras. Purchased for $4300. Asking $3500 or best offer. Call 877-5687. 15 5 27

'65 MUSTANG Convertible 6-cyl., 3-speed on floor. Good condition. Call 931-3635 15 5 28

1969 DODGE DART 340, $700 or best offer. Call 876-2216. 15 5 30

We Pay Cash for
Good Clean cars
Any Make or Modes
La RUE'S Auto Sales
2261 Madison Ave., 877-6304

For Quick and Efficient Service On Your Car or Truck
STOP IN AND SEE . . . . **LOU KINKEADE**
SERVICE MANAGER
"WE SERVICE ALL MAKES"
B. E. HOHLT, INC.
1837 MADISON AVE. GRANITE CITY, ILL.

We've declared war on waste!
Save fuel . . . save money!
IT'S SPRING-INTO-SAVINGS TIME AT . . .
SPRING INTO SAVINGS
B. E. HOHLT FORD, Inc.
1837 MADISON AVE.
GRANITE CITY
OFFER APPLIES TO FORD MOTOR COMPANY PASSENGER CARS

50% DISCOUNT* **ENGINE TUNE-UP PARTS SPECIAL**
Includes spark plugs, point set, condenser, PCV valve and fuel filter. Sixes and fours, slightly less, Econolines slightly higher.
Manufacturer's Suggested List Price $23.70*
Engine Tune-up Parts Special $11.85
Labor $21.95
Your Special Price $33.80
VALIDATION AREA
Date Owner Signature
Repair Order Number Authorized Dealership Signature
This price subject to applicable state and local taxes.
OFFER EXPIRES JUNE 30, 1974

50% DISCOUNT* **DISC BRAKE PARTS SPECIAL**
Replacement of front disc shoes and lining assemblies including hardware. Parts price applies to most full-size Ford, Mercury and luxury cars. Other cars are less.
Manufacturer's Suggested List Price $29.10*
Disc Brake Parts Special $14.55
Labor $20.80
Your Special Price $35.35
VALIDATION AREA
Date Owner Signature
Repair Order Number Authorized Dealership Signature
This price subject to applicable state and local taxes.
OFFER EXPIRES JUNE 30, 1974

50% DISCOUNT* **SHOCK ABSORBER SPECIAL–FOUR SHOCKS**
Includes four Motorcraft Shock Absorbers. Ask about our special on two shock absorbers. Not applicable to Capri and Cortina models.
Manufacturer's Suggested List Price $56.20*
Shock Absorber Special—4 Shocks $28.10
Labor $19.00
Your Special Price $47.10
VALIDATION AREA
Date Owner Signature
Repair Order Number Authorized Dealership Signature
This price subject to applicable state and local taxes.
OFFER EXPIRES JUNE 30, 1974

HAUL AWAY OLD CARS and wrecks. Call 931-2976. 15 6 3

1971 BUICK LESABRE 2 door hardtop, chrome wheels, fully equipped, perfect condition. Call 877-2824. 15 6 3

1969 BUICK LESABRE, will trade, $1150. Call 877-5449. 15 5 28

1972 VEGA, red with black interior, stick shift, radio, new wide oval tires. Call 1-288-5479 or 1-288-7766 after 5:30 p.m. 15 5 28

'69 CAMARO, custom paint, mag wheels, small V-8; '66 Simca, less motor. Sell all or parts. Call 877-4190 15 5 28

1972 DODGE Tradesman Van 200. Less than 11,000 miles. Six cylinder, stick, $2300 — 876-7818. 15 5 30

'72 CAPRICE 4-cyl. auto. am-fm, $1800. Call 931-4141 15 5 30

'64 CHEVY Biscayne, 4-door V-8, power steering, auto., A-C, Needs some work. $100. Call 931-5239 15 5 28

1957 CHEVY, cheap 2nd car. $75. Call 876-5461 15 5 28

'67 CHEVY Caprice 4-door, power steering & brakes. Runs good. Call 876-7874 15 5 30

1963 RAMBLER Station Wagon, air cond., radio and good tires, automatic trans., needs repair. Phone (618)-288-9215 17 5 30

'66 CHEVY 283 automatic, power steering or '68 Camaro 6-cylinder, automatic. 1371 Norwood Drive or call 877-5621 after 5 15 5 30

'72 PINTO Runabout, a-t, a-c, am&fm 8-track stereo, $2100. Call 876-1021 15 5 30

1963 CHEV. CAPRICE, fully equipped. Call 876-6095, 2249 Grand. 15 5 30

'64 V.W. VAN. Fixed for camping. Rebuilt engine. New tires. $1200.00. Phone 931-5498 15 5 30

1963 CHEVROLET— Clean. 2029 Fourth St., Madison. 15 5 30

1967 CHEVROLET 4-door, $375.00. 1948 RCA Victor, television, $50. Call 876-8366 15 5 30

V.W. 1964. Runs good. Great transportation. $500. Call 931-5198 15 6 6

1973 CUTLASS S, AM-FM stereo, power steering, power brakes, air, sun roof, like new. Call 931-1243. 15 5 28

1968 BUICK ELECTRA 225 LTD, full power, new tires, 52,000 actual miles, extra clean, will sacrifice for $975. Call 452-7127. 15 5 28

1964 FORD 2 door hardtop, 289, $200. Call 877-0395. 15 5 28

1963 PONTIAC GRAND PRIX, needs work, $50. 4905 Hills Ave, Call 931-5181. 15 5 28

1971 914 PORSCHE, excellent condition, 36,000 miles, $3400 firm. Call 345-6868 after 8 p.m. 15 5 28

MUST SELL—MOVING: 1968 GMC van, clean, low mileage, long wheel base, new motor, clutch and shag carpeting, $1195. 794b Old Alton Road or call 931-6259. 15 5 28

1966 BUICK SKYLARK, 2 door hardtop, V-8 auto., vinyl top, air conditioning, power steering, power brakes, $450. Call 877-4972. 15 5 30

1958 CORVETTE, 327, 4 speed, or willing to trade for cycle of equal value. Call 451-9480 between 9 a.m. and 3 p.m. or 877-0688 between 7 p.m. and 9 p.m. 15 5 28

1964 BUICK ELECTRA, 4 new tires, runs good, $295. Call 451-6521.. 15 5 28

1970 OPEL WAGON, excellent condition, new tires, radio, 32 miles per gallon. Phone 931-0563. 15 5 28

1968 OPEL KADETTE, runs good, $450, 4 speed. Call 876-8517. 15 5 28

1967 VW BEETLE, excellent condition. Call 931-2174. 15 5 28

1966 FORD COUNTRY SEDAN, 289, standard trans. Call 931-5091. 15 5 28

1972 BUICK ELECTRA, 225, full power. Call 877-0252 after 5. 15 5 30

1969 CADILLAC, full power and air, radio and stereo, $1200. Call 877-8761. 15 6 5

Misc. for Sale 17

RENTALS
Typewriters, Adding Machines, Calculators, Electric and Manual
Business or Home Use
GRAHAM'S BUSINESS PRODUCTS, Inc.
1915 DELMAR AVENUE
452-1199 and 877-1015

J & R BICYCLE SHOP. Expert repairs on all bicycles. Parts and accessories. 4075 Breckenridge Lane. Phone 931-0270. 17 5 30

JUNK CARS towed free. Call 876-1029. 17 6 10

LORETTA'S CUSTOM DRAPERIES. Shop at home service, free estimates. Call 452-4724 or 931-1325. 17 7 11

MOTOR OILS: Phillips Trop-Artic, 66, Havoline, Quaker State, Pennzoil, Shell X-100, Permalube, Mobiloil, Golden Shell all at discount prices. Type A ATF. Earls Discount Store, 19th and Cleveland. 17 7 30tf

DRUM LESSONS—Call John Fornaszewski. For more information call Fornaszewski Music Store, 3009 Nameoki Rd. Phone 877-3475 or 451-6515. 17 2 15tf

TRUCK LETTERING, walls, billboards, glass signs. 2432 Pine (rear). Call 797-0256. 17 7 24

POWER MOWER, won't run? Give me a call, I pick up and deliver. Mowers for sale. 1419 Iowa. Call 876-7499. 17 5 30

BUILT-IN CABINETS by Marshall Brooks. We install the cabinets we build. 30 years experience. Call 877-0221 or 876-5891 anytime. 17 6 6

CERAMICS: Greenware, greenware, greenware, supplies, firing, beginners welcome. Martins call 931-3645, 36 Victoria. 17 6 6

OVERWEIGHT? Lose ugly fat with the Diadax Plan, reduce excess fluids with Fluidex at Mid-Town Pharmacy. 17 7 24

LATEX PAINT, $2.39 gallon, 8 colors and white, one gallon covers average room. Earl's Discount Store, 19th and Cleveland. 17 1 14tf

FURNITURE, twin bed, chifferobe, dinette set, more. Call 877-5892. 17 5 28

FREE: Beautiful kittens, have had shots, adults preferred or with older children taught kindness to animals. Call before 4:30 Sunday and Thursday all day. 1724 Spruce. 17 5 28

APPROX. 200 USED 9" concrete blocks, good condition, 25 cents each. Call 876-7258. 17 5 28

NEW, heavy galvanized steel birdhouse, painted, 12 holes, made at trade school. Call 931-4246. 17 5 28

MERCURY OUTBOARD MOTOR, 75 h.p., 6 cyl., all controls, electric starter, 18 gal. tank. Phone 452-3383. 17 5 30

RCA STEREO CASSETTE tape recorder, like new, $90 or reasonable offer. Call 876-3243. 17 5 30

DIAMOND WEDDING RING BANDS, matching set in white gold. Reasonable offer. Call 876-3243. 17 5 30

Misc. for Sale 17

1972 CB450 HONDA, 6000 miles. New oversize tires & new batt. Rides, runs and looks like new, $995. 2968 Oregon 17 5 30

COLOR TV's, console stereo, double oven electric range, refrigerator, upright freezer, bedroom set, lamps, 5 pc. Spanish living room set, 2 end tables, love seat, Magnus organ, dishwasher, rocking chair, pole lamp, dining room set, washer and dryer, dinette set, gas range, lounge chair, 3 pc. set coffee and end tables. 1335 Edwardsville Road. Call 452-7153. 17 5 30

J-412 HAMMOND ORGAN. Excellent condition. Call 877-4690 17 5 30

20-GAL. AQUARIUM. Underwater filter & fish. Call 931-1468, $35. 17 5 30

GOLF CART, bag & clubs, left handed, $35. 2 boats seats, $4. One antique Victrola with many records. Like new. Call 931-3336 after 5 p.m. 17 5 30

FOR SALE— Refrigerator, white approx. 9 cu. ft. $20.00. Gas stove, white 36", $25. Sears wringer-type washer, $15. Double drain galv. tubs, like new, $12. Ironrite ironer, excellent condition, $20. Dehumidifier, needs gas, $5. Call 877-2055 after 5. 17 5 30

WE DRESS LIVE POULTRY. W. W. LaBrot & Sons, R. R. No. 1. Brookhaven Rd., Caseyville, Il. Call 344-8234. Licensed by State of Il. 17 5 30

350 HONDA. Low mileage. $700. '73 model. Call 876-0855 17 5 30

25" COLOR TV, family center with tape deck, golden oak dinette and buffet, refrigerator, 2 end tables, bedroom set, console stereo, brown chair, gas range, wall mirror, vanity seat. 2249 Grand. Call 876-6095. 17 5 30

SAVE ON USED LUMBER, all sizes. Many misc. items. Malek Lumber, 1651 Chestnut (Near Depot). Open Mon. thru Sat., 8 to 4:30 17 6 6

GERMAN SHEPHERD male dog, 8 mo. old. Has had all shots. Very good with children, $35. Call 877-5968 17 6 6

MOTORCYCLE— 650—1971 Bonneville Triumph. TT pipes. Extended handlebars, 3,500 miles, $1,150. Call 876-3696 after 5 p.m. 17 5 30

'72 YAMAHA 175, $400. Call 876-1587 17 5 30

LAWN MOWERS WORKED ON, reasonable. Lewis Oil Co. on Hiway 162, by Horseshoe Lake 17 6 13

SMALL 22 GUNS, $20.00 with all tax paid. We buy & sell guns. You must have owners Illinois Identification. Lewis Oil Co., Hiway 162, by Horseshoe Lake 17 6 13

SALE
Window Air Conditioner Units – Re-Conditioned and Warranteed
SAVE UP TO 50%
4000 BTU to 28,000 BTU
GRANITE CITY APPLIANCE
3750 Pontoon Rd.

LIKE NEW 11x12 beige wool rug, newly cleaned, $80. Call 876-8475. 17 5 28

BELTONE HEARING AID with free Beltone Service, $150.00. 2144 Miracle Ave. Call 931-3598 17 5 30

FIREPLACE OAK WOOD. 5 Goodyear tires, wide tread F70-15. Call 452-7180 17 5 30

FOR SALE OR TRADE for motorcycle. 1961 Econoline pickup, $350. Also 2-wheel metal box trailer. Call 797-0844 17 5 30

CONSOLE STEREO with tape recorder and lots of extras, color TV, armoire chest, credenza, odd chairs. 2207a Edison. Call 451-9783. 17 5 30

WHIRLPOOL WASHER, excellent cond., walnut coffee table, walnut tone desk, floor lamp, portable stereo, twin bed & frame. Everything in good condition & priced to sell. Call 877-0195 17 5 30

POODLES— One female, 3 male puppies. One Cock-a-poo. All reasonable. 2933 Warren. 17 5 30

LABORADOR RETRIEVER PUPS— AKC, 6 wks. old. 452-1124 after 4 p.m. 17 5 30

AIREDALE DOG— obedient, spaded, guard dog. Free for good home without children. 451-7999 17 5 30

GERMAN SHORT-HAIRED, pointer pups, AKC registered, excellent field dog pedigree, $100. Call 876-0098. 17 5 27

COLOR TV COMBINATION
1972 Model. Take over payments of $4.92 per week on a 1972 Giant color TV combination. Beautiful walnut cabinet, stereo has professional type changer and a diamond stylus, powerful AM-FM radio and 8 track stereo tape, less than 2 months old. Original balance $973, bal. due $572., set still in warranty. Call Milton, 1-314-EV 9-0700.
LEONARD'S FINANCE
6800 Natural Bridge
Open 'til 9 P.M.

Misc. for Sale 17

1969 APPLEBY TENT TOP CAMPER, $165. Call 877-1450. 17 5 28

11x12 BEIGE WOOL RUG, newly cleaned, $80. Call 876-8475. 17 5 28

O'DELL IRON And METAL
100 State St., Madison
876-6680

TWO GUITARS, Kay, one hollow, one solid body, both dual pickup, $70 each or best offer. Call 877-1587 after 4. 17 5 30

HARRIS 2-STAGE acetylene welding outfit, no tanks, $95. B&D electric impact wrench, $60. C.P. air chisel, $20. Kenmore automatic washer, $35. 2-D70x14 tires on V.W. rims, $30. Like new 10-speed bike, $50. Call 876-6578 17 5 28

BEDROOM ARMOIRE (WARDROBE), 100 yrs. old, $100. Ironrite Mangle, $5. Both excellent condt. 3011 Marshall. Call 876-7034 17 5 28

KITCHEN TABLE AND 4 chairs. Large plate glass mirror (40x60) 2303 Anchorage from 3 to 5:30 p.m. 17 5 28

DELUXE webbed playpen. Excellent condition, $22.50. Pumpkin seat, $2.25. Call 876-6659 or 876-9102 17 5 28

21" COLOR T.V. $35. Also baby furniture, like new. Call 877-4160 17 5 28

EXPERT TUNE-UPS, 5 yrs. experience, $12.50. Labor plus parts. Call 931-4427 17 5 28

ONE of the finer things of life-Blue Lustre carpet cleaner. Rent electric shampooer $1. Reese Drug. 17 5 28

VACATION TIME— What a way to go— with complete hair care & coloring as you're going. Miss Betty's Corner Place. Call 877-2318 17 5 28

SAVE BIG ! Clean rugs and upholstery with Blue Lustre. Rent electric shampooer, $2. Lombardi Paint Co., 23rd & State. 17 5 28

NEW KING-SIZED mattress set, chopping block table w-four chairs, 2 tables. Living room, Phone 876-3534 after 3:30 p.m. 17 5 28

DITCH WITCH TRENCHER Model M-4-22-CR, 12½, machine adaptable to dig trench, 5 ft. deep, 12 inches wide, crawler model with electric starter, good condt. Priced for quick sale, $950. Call Dale Construction 931-0111 between 9 and 5 week-days. 17 5 30

PADDLER STOCK, $250. Call 876-1473 17 5 30

FOR SALE OR RENT
FOSTER IDEAL HOSPITAL BEDS
Also, wheelchairs, walkers and commodes. 80% reimbursable by MEDICARE.
MIDTOWN PHARMACY
877-1200 2057 Johnson Rd.

FREE KITTENS for good home. 2940 Iowa after 5 p.m. 17 5 27

I WILL BUY your used furniture but must be reasonable and fairly clean, also refrigerators and freezers. Call 931-5183. 17 5 28

23" MOTOROLA color TV with radio and record player, new picture tube. Will sell for $300 just to get it out of garage. New Kirby vacuum cleaner, used twice, all attachments and rug shampooer, still in carton. Cost $367, will sell for $200. Call 877-1896. 3125 Jill. 17 5 28

USED AUTO PARTS. Call 876-1029. 17 6 10

CHAIN LINK FENCING, double dipped galvanized material, expert erection. Reasonable prices, free estimates. Call 877-4156 or 876-3670. 17 8 5

TAKE OVER PAYMENTS
Mediterranean Stereo AM-FM
Multiplex, tape deck, over 5' long, like new, original price over $600, take over $299. no cash down required, with factory warranty. Call Milton.
1-314-EV 9-0700

1971 COBRA TRUCK CAMPER, best offer; 1966 BSA chopper, $800 or best offer. Call 451-9611. 17 5 30

1 REGISTERED FOX TROTTER, one pony, new and used saddles. Call 797-0979. 17 5 30

SEWING MACHINE SALES, Service, Rentals. New Brothers, Nelco, Westerns, Dial-N-Sew, Dressmakers. Used electrics, treadles, powers. Trade, terms, motors, cabinets, attachments, parts, new typewriters, vacuum cleaners. Closed Sundays and Mondays. John and Marie Montgomery, 2612 East 25th. Phone 877-2421. 17 7 5

650 YAMAHA 1971. Very clean. $1,000 firm. Call 797-0488 17 6 13

Misc. for Sale 17

MINI BIKE, good condition. Call 452-7526. 17 5 28

PADDLER STOCK, 18' boat, motor and trailer. Call 451-7860 after 5 p.m. 17 5 28

25" COLOR TV, family center with tape deck, golden oak dinette and buffet, refrigerator, 2 end tables, bedroom set, console stereo, brown chair, gas range, air conditioner, wall mirror, vanity seat. 2249 Grand. Call 876-6095. 17 5 28

CONSOLE STEREO with tape recorder and lots of extras, color TV, armoire chest, credenza, odd chairs. 2207a Edison. Call 451-9783. 17 5 28

18,000 BTU AIR CONDITIONER, 2 window fans, innerspring mattresses, bed frame and head board, living room set. Call after 5:30 797-6766. 17 5 28

1972 SUZUKI 350, 3100 miles, $650 or trade. Call 797-0180. 17 5 28

15' 3 POINT HYDRO BOAT, $60. Call 931-4710. 17 5 28

BEAUTY SHOP EQUIPMENT, location for rent, very reasonable, good location. Call 877-0693 or 931-9857. 17 5 28

SMALL BLACK AKC registered toy poodle, 6 months old, $65. Call 451-9190. 17 5 28

17' WOOD MOTOR BOAT, 75 h.p. Johnson outboard, good shape. Call 931-4730. 17 5 28

STAWBERRIES: You pick. Picking everyday, 7 a.m. to 7:30 p.m. We furnish picking containers, 25c per lb. 16 miles south of Greenville on Rt. 127 then ⅝ mile west. Ralph Rainey, Carlyle, Il. Call 1-594-2978 or 1-594-3559. 17 6 6

15' FIBERGLASS RUNABOUT, trailer, 70 h.p. Mercury motor, $295. Holiday Shore Marina. Call 656-9863 or 888-2853. 17 5 28

GAS STOVE, like new, white porcelain top cabinet base, rug and pad. Call 877-2505 after 6. 17 5 28

1963 CHEVY, $175; chest of drawers, dresser, vinyl rocker, $15 each; portable black and white TV, $40; misc. items. Phone 877-4487. 17 5 28

ROGERS SCHOOL OF Dog Obedience. Starts June 17. Mrs. Lee Rogers, 645 Orchard, Edwardsville, Call 656-0418. 17 6 3

STABLE SPACE AVAILABLE, modern barn, electric and water, fenced in pastures, nice country setting. Phone 656-8451 after 5 and on weekends 17 4 22tf

SEWING MACHINES for rent. New or used, straight or zig zag. Buy it later if you wish. Closed Sundays and Mondays. 2612 E. 25th. Phone 877-2421. 17 6 28

PIANO AND ORGAN lessons— We can teach you to play. Call Fornaszewski Music Store, 3009 Nameoki Road. Phone 877-3475 or 451-6515. Rentals available. 17 2 15tf

TWO 32' EXTENSION LADDERS. $50. Call 451-9817. 17 5 28

GLASS CANNING JARS. Call 877-5936. 17 5 28

PUPPIES, mother registered collie, $20, beautiful and healthy, 6 weeks. Call 876-0835. 17 5 28

1922 TERMINAL RAILROAD PASS, 1917 draft card. 2200a Illinois. 17 5 28

FREE—Used concrete blocks and crushed blocks. Phone 876-1236 after 5. 17 5 28

GERMAN SHORT HAIRED PUPS, AKC registered, good blood lines, $50. Call 452-5124. 17 5 28

28 GA. REMINGTON AUTOMATIC, model 1100, rib barrel, full, new with 10 boxes of shells, $200. Call 877-5872. 17 5 30

DOUBLE OVEN GAS RANGE, very good, 11,000 BTU air conditioner, 6000 BTU air conditioner, sofa, double drain cast iron sink with cabinets. 2463 Adams. 17 5 30

SEWING MACHINE SERVICE: We now service any machine for anyone. Big John's Sewing supply, 2612 E. 25th. Phone 877-2421. 17 6 28

FOR SALE: Mediterranean style coffee table and 2 end tables with wood grain formica tops, $80. Call 877-0287. 17 5 28

PLASTER WALL PLAQUES and ceramics, 10 cents and up. 1207 Rhodes. Call 876-1481. 17 5 28

ORGAN OR PIANO LESSONS in your home. Learn any style. Professional teacher, music degree. Phone 931-0132. 17 5 28

CUSTOM DRAPERIES and slip covers. For free estimate call Glenda Eubanks Custom Drapery 344-2389. 17 5 30

GUITAR LESSONS—Learn to play guitar. Sign up now for lessons at Fornaszewski Music Store, 3009 Nameoki Road. Phone 877-3475 or 451-6515. Rentals available. 17 2 15tf

TYPEWRITER AND ADDING MACHINE rentals, late models, all types. Rentals portable typewriters, all makes, students discount. Triangle Typewriter and Supply, 1916 State. Call 877-1912. 17 7 11tf

Misc. for Sale 17

PIANOS, factory franchise warehouse sale. 49 left (before price increase). Reg. $695 to $1195, now $565 to $795. Used spinet $395, upright $245. Rental $3 week, free delivery. Open seven days, Bierman Piano and Organs (service) 316 College, Sparta, call 1-443-2962. 17 6 3

FURNITURE—New or used. Before you buy, give Perdue a try. Perdue Furniture Co., 910 Madison Ave. Call 452-7197 or 877-9385. 17 3 10tf

250 SUZUKI. Call 931-6020 17 5 28

UNEMPLOYED SINCE JANUARY: Must sell! 1973 Honda C-B 350, 1400 miles, plus carrier, $700. 1970 Roadrunner, runs perfect. First $800.00 takes it. Phone 931-3120 17 5 28

CAMPING TRAILER 22-ft. self-contained, air. Call 876-2092 after 5 p.m. 17 5 30

FOAM PADDING, new low prices, 1"-2"-4" thick, asst. sizes. Earl's Discount Store, 19th and Cleveland. 17 7 12tf

1974 HONDA CL-200 Scrambler. Glen Carbon. Call 1-288-5189. 17 5 27

USED COLOR TV. Call 876-1486 after 6 p.m. 17 5 28

2 HONDA SCRAMBLERS 350, 1972's, 1969 Rambler American, air, power steering and brakes, $600. Call 931-0313. 17 5 28

2½ TON CENTRAL air conditioner with A-coil etc., replacing with larger unit, $250. Call 452-2717. 17 5 30

COLOR TV SPECIAL: Beautiful Mediterranean cabinet, 23" screen, $479.95. At Suburban Fahnster Tire Co., 2800 Nameoki Road, Granite City, Ill. 17-tf

YORKSHIRE TERRIER Stud Service, good blood line, AKC registered. Call 877-7337. 17 3 7tf

Rummage Sale 17A

RUMMAGE SALE: Clothes, lamps, exerciser and misc. 3112 Willow. 17A 5 28

RUMMAGE SALE: Wed. & Thurs., 9 a.m.-? Clothes, household misc., baby furniture, TV, bikes, Avon. 5 & 10 cent items. Corner of Braden & Norwood, 1st turn across tracks off W. Pontoon 17A 5 13

2112 ELM— Tuesday-Wednesday and Thursday. Large size clothes, miscellaneous, shoes. 9 to 6. 17A 5 28

GARAGE SALE— TV, metal closet, roll-a-way bed, guitar, dishes, etc. No. 26 Devon Hill Lane. Wed. & Thurs., 9 till 7. 17A 5 28

GARAGE SALE: 1612 Clark, Thursday and Friday, 9 to 5. Dishes, household items, clothing, books and misc. 17A 5 28

GARAGE SALE: 2245 Miracle. Misc. items, childrens clothing. Wednesday thru Friday. 17A 5 28

PATIO SALE: Adult and kids clothes, lots of misc., mostly 10c items. All week after 1 p.m. 519 Jefferson, South Venice. 17A 5 30

GARAGE SALE— 223 Greenway Dr., Mitchell. Children's, ladies & men's clothing. Misc. Tues. & Wed., 9 to 5 17A 5 28

Misc. Wanted 19

ANTIQUES WANTED— Furniture, glassware, clocks, wooden ice box, anything old. Call 876-0720 19 6 24

WANTED: Used furniture, any amount. Steinberg Furniture Exchange, 1824 State St. Call 877-5882. 19 11 20tf

WANTED: Silver and gold coins. Collections and estates. Call us for a generous offer. Mr. Hovey 877-8744. 19 5 10tf

BUYING SILVER and gold coins. Call 931-6564. 19 6 24

PAYING 305 per cent for silver coins, $4 to $4.25 for silver dollars. Call 931-4255 19 5 30

TV'S WANTED with channel 30, not working. Call 874-4759. 19 6 10

WANT TO BUY used Jon boat. 12 to 14 ft. Call 876-1844 19 5 20

PAYING 325 per cent for silver coins. $4 to $4.25 for silver dollars. Call 931-4255 19 5 30

WANT TO BUY: Good used mattress to fit youth bed. Reasonable. Call 451-6521. 19 5 28

Business Opp. 21

RENT - A - SPACE
Beauty and Wig Salon
OPERATORS - HAIR-STYLISTS - BEAUTICIANS
NO - OVER - HEAD
We Furnish All Equipment and Utilities
• BE YOUR OWN BOSS!
• MAKE YOUR OWN HOURS!
• CHARGE WHAT YOU WANT!
For A Deal You Can't Afford To Pass Up In Good Traffic Area
CALL
877-0306 or 1-314-469-1893 after 6 P.M.

Help Wanted 22

METRO-EAST POSTAL SERVICE
EXPANDING BUSINESS NOW ACCEPTING APPLICATIONS
If you enjoy working outside, become a uniformed mail carrier with a private company. Must be bondable and have own transportation.
Call or come in between 9 a.m. and 3 p.m.
1441 Madison Ave. Granite City
877-3702

PLANT OPERATOR
Air Products and Chemicals, Inc., has immediate employment opportunity at its Granite City facility for Plant Operator. Applicant must have high school diploma or equivalent. Good starting rate with Company paid benefit program.
Apply Between 8:00 A.M. and 4 P.M.
AIR PRODUCTS and CHEMICALS, Inc.
2200 Monroe St., Granite City, Ill.
(An Equal Opportunity Employer)

IF YOU ARE UNEMPLOYED AND ARE LOOKING FOR WORK
or...
YOUR PRESENT EMPLOYMENT TROUBLES YOU WITH LOW PAY — NO ADVANCEMENTS — STRIKES OR POOR WORKING CONDITIONS...
CALL 876-7438
WE CAN SOLVE ALL THE ABOVE!

TEACHERS & STUDENTS
Full time Summer Employment that could lead into part time employment when school starts.
NO EXPERIENCE NECESSARY
CALL 876-7253

WANTED:
Young men and women, age 17 through 27 to train for Aerospace Jobs, ie., aircraft maintenance, general mechanics, administrative, police and electronic specialties. Jobs offer technical school training, job experience. 30 days vacation annually, free medical and dental care, free housing and food, uniforms and clothing allowance. For more information contact the local Air Force Representative at:
1204 Niedringhaus Ave., or call 876-5225

PART TIME CASHIER: Woman over 21. Supermarket-type store, 931-4955 22 6 6

GIRL for part-time telephone work. Call 876-7253 22 5 28

CLEANING LADY: One day a week for store & apt. References necessary. Apply 2109 Johnson Rd. No phone calls. 22 5 28tf

BARMAID OR Bartender. Apply Box 91, Press-Record. 22 5 30

BAR-MAID wanted nights. Apply in person at Jerry's Tavern, 1334 Madison Ave. 22 5 30

DANCERS NEEDED— Must be 21. Apply after 7 p.m., 821 Washington, St. Louis 22 6 3

LADIES (5) Part-time. Earn $3-$4 per hour from your home. Write Mrs. Phyllis Daniels, Route 2, Box 261, Freeburg, Ill. 62243. 22 6 13

ADMINISTRATIVE TRAINEE: Desire to succeed, high school grad, some college helpful, complete training, $6400. Call Mr. Davis, fee paid, 1-465-4261, Data Placement Systems, Alson, Illini Bldg. 22 5 30

NEWSBOYS WANTED, neighborhood routes. Call 876-6050 Monday, Thursday or Saturday—or apply in person, Granite City News Co., 1414 19th St. 22 5 17tf

EXPERIENCED HAIR STYLIST, (2), one full time, one part time. Call 931-3500, Wednesday thru Saturday. 22 5 30

GENERAL LABOR: American Colloid, 1601 Walnut has immediate openings for general plant labor. Interested parties apply May 28 and May 29, 9 a.m.-3 p.m. 22 5 28

Business Opp. 21

GLOBE PAPER ROUTE: Good area, ideal part time income. Call 931-6094 21 6 6

Help Wanted 22

GENERAL OFFICE: Experienced good typist for small local office, $375-$400. Granite City Employment Agency, 2023 Edison. Call 877-4640. 22 5 30

TYPIST: Good typing numbers, $475, fee paid. Granite City Employment Agency, 2023 Edison. Call 877-4640. 22 5 30

CLERK-TYPIST: Type 50 wpm accurately, $430. Granite City Employment Agency, 2023 Edison. Call 877-4640. 22 5 30

TELEX OPERATOR: Also relief on PBX and general office duties, $500, fee paid. Granite City Employment Agency, 2023 Edison. Call 877-4640. 22 5 30

CLERK: Post daily receipts, $365, ½ fee paid. Granite City Employment Agency, 2023 Edison. Call 877-4640. 22 5 30

ACCOUNTING CLERK: Experience with manufacturing firm desirable, $600, fee paid. Granite City Employment Agency, 2023 Edison. Call 877-4640. 22 5 30

CUSTOMER SERVICE: Take orders over phone, good phone personality with some work experience and light typing, $400-$430, ½ fee paid. Granite City Employment Agency, 2023 Edison. Call 877-4640. 22 5 30

GENERAL CLERK: General office duties, beginner considered, $335. Granite City Employment Agency, 2023 Edison. Call 877-4640. 22 5 30

STENO: Beginner considered with good shorthand, $405, fee paid. Granite City Employment Agency, 2023 Edison. Call 877-4640. 22 5 30

DRAFTSMAN: Layout experience with college math thru trig, $700-$900, fee paid. Granite City Employment Agency, 2023 Edison. Call 877-4640. 22 5 30

KEYPUNCH: Several openings both first and second shift, some fee paid, $400-$525. Granite City Employment Agency, 2023 Edison. Call 877-4640. 22 5 30

ACCOUNTING CLERK: Good with detail and work experience with adding machine, $425-$455, fee paid. Granite City Employment Agency, 2023 Edison. Call 877-4640. 22 5 30

SECRETARY: Good typing and shorthand, some work experience, $500-$550, fee paid. Granite City Employment Agency, 2023 Edison. Call 877-4640. 22 5 30

INSPECTOR: Experience inspecting welds and steel fabrications from blueprints, $700-$800, fee paid. Granite City Employment Agency, 2023 Edison. Call 877-4640. 22 5 30

PRODUCTION CONTROL: Prefer experience in inventory control or production scheduling, $700-$800, fee paid. Granite City Employment Agency, 2023 Edison. Call 877-4640. 22 5 30

WANTED: Beautician, full and part time. Call 876-9972. 22 6 6

EXPERIENCED HAIR STYLIST. Salary plus commission, paid vacation. Ask for Margaret or Pat. Cut & Curl Hair Stylist. Call 876-8803. 22 1 31tf

Help Wanted 22

DRAFTSMAN: Use your experience, 3-5 yrs, join major architectural firm. Call Mr. Cochran 1-465-4261, Data Placement Systems, Alton, Illini Bldg. 22 5 30

INVENTORY CLERK: Some college accounting, local firm, advance, steady, $5700. Call Mr. Davis, 1-465-4261, Data Placement Systems, Alton, Illini Bldg. 22 5 30

KEYPUNCH: Local, one person department, reliable, $480. Call Mrs. Jones 1-465-4261, Data Placement Systems, Alton, Illini Bldg. 22 5 30

BOOKKEEPER: Typist area firm, responsible person, great place to work, immediate, $115 per week. Call Mrs. Jones 1-465-4261, Data Placement Systems, Alton, Illini Bldg. 22 5 30

RECEPTIONIST: Bookkeeper, full or part time, type 50 wpm, reliable, mature, $2.35 to $2.85 per hour. Call Mrs. Jones 1-465-4261, Data Placement Systems, Alton, Illini Bldg. 22 5 30

NEEDED
Couple to manage motel evenings and weekends. Full time position with apartment furnished. Couples with children living at home not accepted.
APPLY IN PERSON
TRAVELODGE
1200 19th Street
Granite City, Ill.

TRAINEE: If you have H.S. diploma or equivalent, want to manage; want to work hard and move up the success ladder, there is a great company looking for you, $6000-9000. Call Mr. Cochran 1-465-4261, Data Placement Systems, Alton, Illini Bldg. 22 5 30

Telephone Collector
Experienced in All Phases of Telephone Collection Techniques
451-5700

LADY EXPERIENCED in house cleaning, 20 hours week, evening, must have transportation. Call 931-0420. 22 5 30

AUTO SALESMAN: References necessary. Apply in person. Matthews Chevrolet. 1511 Niedringhaus. 22 5 30

GENERAL OFFICE
Experience Necessary
Downtown Location with pleasant working conditions and free parking.
CALL COLLECT
314-621-0447

SALES TRAINEE: National industrial firm starting new training class, BS degree, some business experience helpful, start $7500. Call Mr. Davis 1-465-4261, Data Placement Systems, Alton, Illini Bldg. 22 5 30

MANAGEMENT TRAINEE: Some college helpful, ambitious person will be trained to supervise, $6600. Mrs. Jones 1-465-4261, Data Placement Systems, Alton, Illini Bldg. 22 5 30

LOOKING FOR A CAREER AS A LOCAL ASST. MANAGER?
Liberal company benefits, paid vacation, group insurance and retirement plan. Employee discount. Good starting salary.
APPLY IN PERSON
GRANT CITY
No. 20 NAMEOKI VILLAGE
GRANITE CITY, ILL.
An equal opportunity employer

AUDITOR: Three-five years, BS degree preferred, some travel, $15,000. Call Mr. Davis 1-465-4261, Data Placement Systems, Alton, Illini Bldg. 22 5 30

WANTED
Man to work in heating and air conditioning field. Contacting home owners. Must desire to earn $10 to $12,000 per year. Must like to meet and talk with people to set up appointments for new equipment. Established firm. No selling. Salary plus bonus, hospitalization, plus other fringe benefits. Send complete resume in first letter to:
Box 51
c/o PRESS-RECORD

Help Wanted 22

WOMAN TO CLEAN in private home. Call 876-3237. 22 5 28

INSPECTOR: Blueprints, welding, precision gages, your ability, effort will lead to rapid advancement, start $700-800, fee paid. Call Mr. Davis 1-465-4261, Data Placement Systems, Alton, Illini Bldg. 22 5 30

COMPUTER OPERATOR: Rare opportunity with great company, 6 to 12 months experience operating IBM 360 is all you need. Don't delay, $5980 minimum. Call Mr. Cochran 1-465-4261, Data Placement Systems, Alton, Illini Bldg. 22 5 30

WELDERS— 5 years experience must pass test. Five Star Metal Fabricators, 3300 Missouri Avenue, E. St. Louis. Call 271-6250 22 5 30

FIT UP MEN, must read drawings. Call 271-6250 22 5 30

BEAUTICIAN. Experienced. Apply New You Coiffures, 2212 Pontoon Rd. Call 876-6386. 22 3 20 tf

HELP WANTED: To work from 6 p.m. to 10:30 p.m. Park-N-Eat, 1525 Niedringhaus. 22 6 3

FABULOUS OPPORTUNITY showing Sarah Coventry jewelry. No investment or delivery. Car and phone necessary. Call 874-3077. 22 6 3

MIDDLE-AGE WOMAN for house keeping and live-in. Reply to Box 89 c-o Press-Record. 22 5 28

MADISON CO. PROBATION OFFICE is now taking applications for position of probation officer. BA in Social Work or related field or satisfactory training and experienced. Position requires residency in Madison County. Applications must be received by June 7, 1974. For application, contact Glenda Davis at 1-692-4486 between 9:30 a.m. and 4:30 p.m., Monday thru Friday. 22 5 28

HELP WANTED: Uncle Charlies Drive-In, 2610 Nameoki Road, no phone calls please. 22 5 28

WAITRESSES AND COMBINATION, experienced only. Call 876-7988. 22 6 17

CLERK-TYPIST: Full time. Send replies to Box 76, c-o Press-Record. 22 5 28

CLEANING LADY FOR OFFICE. Apply in person. Tri-City Printing Company, 1814 Delmar. 22 5 16tf

Em. Wanted 25

CHIMNEYS TUCKPOINTED OR re-built. Reasonable! Call 931-5505 25 6 6

DAYTIME LICENSED BABYSITTING. Call 452-4145 25 6 6

LEAKY FAUCETS, drains and new fixtures installed. Call 876-0878. 25 5 30

TRASH HAULING, basements cleaned, barrels emptied. Call 877-4497. 25 5 30

AIR CONDITIONING SERVICE
INSTALLATION & REPAIR
876-4309

HOME REPAIRS: All kinds. Carpentry, cement, plumbing, electrical work. Call 877-6325 or 451-9817. 25 6 13

FREE ESTIMATES. Basement digging, dirt hauling, sewer lines installed, septic systems dug and installed, dry holes dug. Call 931-3157, Miller Excavating. 25 6 27

TRASH HAULING of any kind. Call 876-6957. 25 5 30

HOME REPAIRS and light plumbing. Call 876-0878. 25 5 30

HOLT & SONS TREE SERVICE, trimming, topping removal. Also shrubbery work. Insured. Free estimates. Call 876-6957. 25 5 30

BASEMENT CLEANING and trash hauling. Call 876-1481. 25 5 28

MOWING HAY, weeds, grass. 5 ft. rotary or 7 ft. cycle. Plowing and discing, grading. Call 931-5711 — 724 E. Chain of Rocks Rd. 25 8 30

WOULD LIKE TO CLEAN small office on weekly basis. Call 451-7483. 25 6 6

CHAIN LINK FENCE. Free estimate, 20 years experience. Call 451-4854 or 876-1008. 25 5 30

CATERING DONE for wedding receptions, graduation parties, anniversaries, parties for all occasions. Call Lora 876-7405 or 877-0222. 25 6 3

AIR CONDITIONER, furnace repair, all makes, window air conditioners our specialty. Call Gary's Service, 877-5552. 25 6 3

TRENCHING AND back-hoe work. Call 931-0660 25 8 8

FINISHED YARD GRADING, sodding, gravel spreading, garden plowing. Call 877-1521. 25 6 3

TRASH HAULING, ALL KINDS, FREE ESTIMATE. Evenings and weekends call 877-2274 or 931-2010. 25 5 27

Em. Wanted 25

HOME IMPROVEMENT, all types, including siding, storm windows, etc. For free estimate call 876-6665 anytime. 25 5 30

D & B AUTO SALVAGE. Junk car pickup free. Call 876-9341. 25 8 1

COMPLETE TREE SERVICE: Topping and removing, shrubbery trimmed, removed. Reasonable prices. Insured. Free estimates. Call Lee for quick services 876-3441. 25 5 30

WILL BREAK UP or till your garden. Call 877-2946 or 877-1730. 25 6 10

TREE AND HEDGE WORK, reasonable and reliable men. Insured and free estimates. Call anytime 876-6674. 25 6 10

DIRT HAULING and grading, back hoe work. Call 344-6393. 25 6 10

TRUCK SIGNS, 3-D magnetic. Fast service. Call 876-6665. 25 5 30

CLEANING, days, reference, honest, dependable, experienced. Call 452-7382. 25 5 28

LOCAL CONTRACTOR—Since 1957. If you're thinking about a room addition, garage, carport, siding, storm doors or windows, roofing or anything in new construction or remodel work. No job too small or too big. We are fully insured. Call 877-1995 between 8 and 5, after 5 call 876-2845. 25 6 17

BROWN'S INSURED TREE SERVICE. Topping and removal. Shrubbery trimmed or removed. Also brush shredded. Experienced and free estimates. Phone 345-1948. 25 5 17

BASEMENT CLEANING. Furniture moving and trash hauling. Phone 876-1481. 25 6 24

ROOFING: New and repair. Gutters cleaned, repaired and installed. Call 877-5131. 25 6 3

IRONING, 25-30 pieces, $4. Pick ups and delivery. Call 877-2395. 25 6 17

TOP SOIL, fill, slag, rock, gravel, sand and asphalt. Call 877-1730. 25 5 30

PLUMBING REPAIRS, prompt service. Call 452-7356. 25 5 30

TREE AND HEDGE SERVICE: Reliable and insured men. Haul or trimmed. Reasonable, free estimates. Call 876-6674. 25 5 30

WILL BABYSIT, days. Call 877-0174. 25 5 30

GENERAL HOME REPAIRS and remodeling. Siding at reasonable rates. Call after 6 p.m. for appointment for free estimates. Call 876-0861. 25 6 6

PAINTING: Interior and exterior. Guaranteed work. Free estimates. Fully insured and bonded. Call KECK Painting and Decorating, 876-2498 after 6 p.m. 876-2405. 25 6 6

CARPENTER WORK & repairs. Roofing, also concrete work. Phone 877-2418 or 877-3559 25 5 30

STEAM, CARPET AND furniture cleaning, free estimates. Call 931-1420 or 931-1295, Superior Cleaning Service 25 6 20

Personals 26

IS DRINKING causing you a problem? If so, call 877-1821. 26 5 30

LOSE WEIGHT SAFELY and fast with X-11 Diet Plan, $3. Reduce excess fluids with X-Pel, $3. Money back guarantee. Reese Drug stores. 26 8 1

Business Cards 28

Budget Rent a Car
DAILY AUTO RENTAL
Insurance Company Approved
Phone 876-4480
or see
DEMPSEY-ADAMS
AUTO BODY
Phone 451-9511

HOME REPAIRS: All kinds. Carpentry, cement, plumbing, electrical work. No job too small. Quality work to satisfy you. Insured, registered, references. Call 877-6325 or 451-9817. 28 6 13

MADISON COUNTY ROOFING & APPLICATION CO.
Trailer Roofs
Shingles
Flat Roofs
BEST BY TEST — BEST FOR LESS
CALL 876-4309
FREE ESTIMATES

HOME REPAIRS — all types. Carpentry, plumbing, electric. Reasonable. Call 876-2200. 28 6 10

HOME REPAIRS: All kinds. Carpentry, cement, plumbing, electrical work. No job too small. Quality work to satisfy you. Insured, registered, references. Call 877-6325 or 451-9817. 28 6 17

Business Cards 28

MONDAY MAID LAUNDROMAT
ILLINOIS AVE. at 23rd ST.
NEW HOURS
OPEN: 7 a.m. til 11 p.m.
ATTENDANT ON DUTY AT ALL TIMES

Introducing . . . KATHY THOMASON
TOP NOTCH BEAUTY SALON
CROSSROADS PLAZA — GRANITE CITY
(Directly across parking lot from Schnucks)
877-8477

AIR CONDITIONING REPAIRS and services. Call 931-5416. 28 5 28

D & B AIR CONDITIONING SERVICE: Window and central units installed, repaired, cleaned and serviced. Phone 797-0353. 28 8 29

FOR **FLOOD INSURANCE** CALL
MORRISS REALTY CO.
1907 Edison Ave. Granite City **876-4400**

PLUMBING REPAIR and home improvements. Over 30 years experience. Call 452-7356. 28 6 27

LYNN'S UPHOLSTERY: Free estimates. Call 877-2035. 28 5 28

MADISON COUNTY ROOFING CO.
• HOT ROOFING AND SHINGLE WORK
• FREE ESTIMATES
931-1371

CHUCK'S WELL SERVICE. Work's on wells softners. Call 877-3169. 28 8 29

AUTO LICENSE SERVICE. Judd, 2776 Madison Ave. 28 7 29tf

Happy Day
Child Care Center
877-0888

FURNITURE UPHOLSTERING and repairing. Large selection of materials and vinyls. Custom work at reasonable rates. Modern Uholstery, 1423 Twenty-third St. Phone 877-3535 or 877-7053. 28 7 3

GLENVIEW
Home Improvement Co.
Let us do your roofing, siding and home improvement.
We specialize in hot roof, shingles and roll roofing. Aluminum, steel and Vinyl siding.
TOP QUALITY WORK AT BOTTOM DOLLAR PRICES.
Paneling, ceiling tile, floor tile, drop ceilings.
Also full back hoe service, septic tank, basement and sewer line work done.
All work unconditionally guaranteed for two years.
FREE ESTIMATES
FULLY INSRUED
• ALL WORK GUARANTEED •
876-5251

Business Cards 28

NEW LOCATION
BOBBIE'S
BEAUTY SALON
4018 LAKE DRIVE
PONTOON BEACH
Appointments Not Always Necessary
HOURS . . .
Tues. through Fri.
8 A.M. - 7:30 P.M.
Sat. 8 A.M. - 3 P.M.
Barbara "Worley" Potts, Connie Tanksley, Operators
Bobbie Farris, Own. Opr.
931-6180

MOBILHOMEOWNERS INSURANCE: Mobilhome $5000; adjac. struct. $500; pers. effts. $2500; comp. pers. liab., $25,000; medical $500. Annual premium $53. Write or call Wilbur F. Meyer Agency, Hamel, Ill. Phone 633-2225 or 633-2252. 28 5 30

REPAIR & SERVICE: Refrigerators, freezers, air conditioners, appliances and electrical. Call 451-6273. 28 5 30

HOWARD'S HOME IMPROVEMENT
• Residential • Commercial
New Construction and Remodeling - Paneling - Celings - Carpeting - Roofing.
931-2198 or 877-2001

TERMITES ! TERMITES ! Termites! Stop their damage now. We guarantee for 5 years Stone Exterminators. Call 876-1035 28 6 13

DENNIS BRICK RESTORATION: Tuckpointing, water proofing, cleaning, bulge bsmt. walls, bsmt. water proofing. Phone 931-5153 "We have free estimates." 28 6 13

TV & APPLIANCE REPAIR
LOW COST— —FAST SERVICE
All Work Guaranteed
CALL 451-4742

BUCHANAN HOME REPAIR
• CARPENTRY
• PAINTING
• PANELING • SIDING
• ROOFING • GUTTERS
FREE ESTIMATE
Phone 931-3987

CANVAS & ALUMINUM
AWNINGS
TRI-CITY CANVAS PRODUCTS
2156 PONTOON RD.
GRANITE CITY, ILL
876-2250
CANOPIES • TRUCK COVERS
WINDOW SHADES • TENTS
TARPAULINS • BOAT COVERS

TOP NOTCH BARBER & BEAUTY SHOP
NOW OPEN FOR BUSINESS
3717D Nameoki Road
Crossroads Plaza Shopping Center
(Directly across parking lot from Schnucks)
BARBER SHOP & BEAUTY SHOP COMPLETELY SEPARATED
Private Compartments for Each Barber
REGULAR HAIR CUTS OR ANY HAIR STYLE OF YOUR CHOICE IN BARBER SHOP
BEAUTY SHOP SPECIALIZES IN BLOW WAVING - HIGH FASHION HAIR STYLES - HAIR PIECES - HAIR COLORING - MANICURES
Shampoo & Set — $4.00
Permanents — $12.00 & up
Phone: 877-8477

Business Cards 28

AIR CONDITIONING and refrigeration service. Reasonable. Call 876-2200. 28 6 10

SEWER SERVICE: Septic tanks and water lines. Installing trailer pads and hookups. Ken Britton, contractor. Call 931-2976. 28 6 3

WE STOP LEAKS
Quad-City ROOFING COMPANY
OLD ROOFS REPAIRED
NEW ROOFS APPLIED
DAY OR NIGHT **877-0845**
Over 8000 Satisfied Customers
JOHN JANCO Jr.
800 STATE ST., MADISON, ILL.

R & M UPHOLSTERY. Free estimates. Call 931-3289 28 6 13

COMPLETE PEST CONTROL SERVICE, at reasonable rates. Licensed, bonded and insured. Stone Exterminators. Call 876-1035 28 6 13

SEWING MACHINE SERVICE: Repairing any make or type. Reasonable. 20 years experience. Call 877-2421. 28 6 28

SAVE
TIME and MONEY
ON TV REPAIR
Color or black and White
Service on Washers, Dryers and Ranges
CARRY OUT & SAVE
Largest parts department in area for do it yourself.
SUPREME APPLIANCE
2109 Johnson Road
452-5315 & 877-5559

AUTO. AIR conditioners recharged. $7.95 (plus freon) Call 876-2200. 28 6 10

ROACHES, ants, waterbugs, etc., exterminated. We treat average size home, apt. or mobile home for $10. Professional Exterminators. Call 931-0758. 28 6 6

PROTECT
• PROPERTY • PETS
• CHILDREN
BANK FINANCING
Small Monthly Payments
• FREE ESTIMATES •
15 Years Experience
A-1 FENCE CO.
Phone 877-0452 or 931-1191
Expert Installation
We Guarantee Our Work

AIR CONDITIONING and refrigeration repair and service. Call 451-6273. 28 7 29

Business Cards 28

RENT STEAM-POWER carpet cleaner machine by the day. Appointment only. American Rug Cleaners. Call 877-4057. 28 7 15

WASHER-DRYER SERVICE. Reasonable. Dishwashers, disposals, ranges repaired. Call 876-2200. 28 6 10

FURNITURE UPHOLSTERING AND REPAIRING
BUECKER'S UPHOLSTERING
Phone 877-1767

ROACHES, WATERBUGS & ants. $1.25 a room. Call Cann's Pest Control Service, 931-0348. No answer, 876-8996 28 6 21

TERMITES DOING DAMAGE NOW— for free inspection call Cann's Pest Control Service, 931-0348. No answer, 876-8996 28 6 21

ROACHES— Waterbugs exterminated. $1.00 per room. Call 877-3875 or 877-8733 28 5 30

FINISHED GRADING
SOD-LANDSCAPING
HAULING
877-1730

Lost and Found 29

REWARD OFFERED FOR St. Bernard puppy, white and tan, has 4 white feet and white mark on ear, has St. Bernard mask, hazel eyes. Call 876-7959 or 876-8768. 29 5 28

REWARD FOR THE RETURN of silver gray poodle wearing red leather collar with round flea disc, 72 rabie tags. Lost May 17 around Bellemore Village. Family pet. Please call 877-6146. 29 5 28

$200 REWARD ! For rotatiller which was stolen from 3801 Pontoon Rd., May 6th. $100 for person who finds it and $100 to Pontoon Beach Police. 29 5 28

LOST DOG: Brown & white, small 25-30 lbs. Has collar, no tags. Very friendly but after excitement, coughs due to heart condition. Must have medication soon. 14 yrs. though doesn't show that much age. Last seen at St. Elizabeth's School, Johnson Rd., May 21st. Reward! Call 877-7086 after 4 p.m. Mon. thru Fri. 29 5 30

Notices 30

Notice — Granite City Residents
No trash pick-up on **Monday, May 27** (holiday). During the holiday week, all routes will be serviced on the **regular day** of pick-up, except Mondays route (May 27) which will be serviced on Tues., May 28. No Pick-up on Sat. June 1.
Phone 451-9718
Milam Corp Granite City

HEAR
"REACH OUT"
Central Baptist Church
Sunday, 9-9:30 a.m., WGNU-FM
John Lamb, Speaker

GOING OUT OF BUSINESS: Tri-City Pawn Shop, 207 Madison Ave., Madison. Redeemed goods now in pawn can be picked up any Tuesday thru Friday, 10 till 6. Bargains in unredeemed merchandise. 30 6 3

Coming Events 31

ODD FELLOWS
6 Mile Lodge 87 Nameoki
Meets 2nd and 4th Tuesday of the Month

In Memoriam 33

In Loving Memory of
MITTIE J. TUR
who passed away
June 3, 1971

The pain is still
With in our hearts,
And tears still fill our eyes.
For it has been,
Three years ago today
You said, that last good bye.
We miss you in so many ways.
And long to see your smile,
To talk with you
Just one more time
If only for a while.
It was so hard
To see you go,
But God, He knows what's best,
And in heaven with Him,
You are this day
The place of peace and rest.

Sadly missed by
Husband, Children
and Grandchildren
33 6 3

In Loving Memory of
HELEN ARNHART
May 23, 1973
Sadly Missed by
Sister and Family
33 5 28

In Memoriam 33

In Loving Memory of
BURT HEDRICK
May 25, 1958

In our home he is fondly remembered;
Sweet memories cling to his name,
Those who loved him in life sincerely.
Still Love him in death just the same.

Sadly Missed by
Children, Grandchildren
and Great-Grandchildren
33 5 28

In Loving Memory of
HELEN ARNHART
May 23, 1973

Those whom we love go out of sight,
But never out of mind;
They are cherished in the hearts
Of those they leave behind.
Loving and kind in all her ways,
Upright and just to the end of her days;
Sincere and true in heart and mind,
Beautiful memories she left behind.

Husband— Virgil
Daughter— Margaret Humphrey
and Family
33 5 28

Public Notice 34

NOTICE

Public Notice is hereby given that on May 22, A.D. 1974, a certificate was filed in the Office of the County Clerk of Madison County, Illinois, setting forth the names and post-office addresses of all of the persons owning, conducting and transacting the business known as Defense Products Distributing Company, located at 1151 Edwardsville Rd., Granite City, Illinois.

Dated this 22nd day of May, A.D. 1974.

EULALIA HOTZ
County Clerk

No. 30 34 5 28; 6 3 10

MORE PUBLIC NOTICES ON PAGE 6

Public Notice 34 Public Notice 34 Public Notice 34 Public Notice 34

VENICE PARK DISTRICT
MADISON COUNTY, ILLINOIS
TREASURER'S ANNUAL REPORT
MAY 1, 1973—APRIL 30, 1974
GENERAL FUND

RECEIPTS		
5- 1-73 Balance	$ 12,222.89	
6- 5-73 George Musso Tax Collection	381.61	
7-26-73 Warrant No. 1	5,000.00	
8-21-73 George Musso, Tax Coll.	100.00	
8-31-73 George Musso, Tax Coll.	248.80	
9-14-73 Frank Reidelberger, Tax Coll.	50,000.00	
9-27-73 George Musso, Tax Coll.	706.25	
9-30-73 Frank Reidelberger, Tax Coll.	26,816.15	
10-20-73 George Musso, Tax Coll.	250.34	
11-17-73 George Musso, Tax Coll.	1,040.83	
12-24-73 George Musso, Tax Coll.	913.12	
2-14-74 George Musso, Tax Coll.	4,344.52	
3-15-74 George Musso, Tax Coll.	8,411.81	
Rent	550.00	
TOTAL RECEIPTS		$111,026.32
DISBURSEMENTS		
Administration Dept., William Spencer, Supt., Salary (net)	$ 2,120.00	
Leroy Kutz, Secretary, Salary (net)	2,146.00	
William Ohlendorf, Jr., Foreman, Salary (net)	1,742.24	
Illinois Assn. Park District Dues	360.00	
Convention Expenses	2,598.91	
Charles Simmons, Postmaster, Postage	31.80	
First National Bank, Madison, Ill., Warrant and Interest	7,453.20	
Madison Police Club, Misc.	15.00	
Tri-City Printing Co., Office Supplies	47.75	
Triangle Typewriter Co., Office Supplies	2.00	
Leroy Kutz, Office Supplies	25.21	
Printed Checks, Office Supplies	18.80	
Illinois Dept. of Revenue, State Withholding Tax	366.64	
First National Bank, Madison, Ill., Withholding Tax	2,004.05	
Illinois Municipal Retirement Fund, Employees' Contribution	3,157.52	
TOTAL		$ 22,089.12
LEGAL DEPARTMENT		
Harry Hartman, Attorney, Salary (net)	1,739.87	
Travel Expenses	200.00	
West Publishing Co., Supplies	50.00	
TOTAL		1,989.87
FINANCE DEPARTMENT		
Marguerite Fechte, Treasurer, Salary (net)	2,103.50	
Fijan Maeras Agency, Treasurer's Bond	80.00	
Granite City Press-Record, Legal Publications	240.50	
TOTAL		2,424.00
PARK BUILDINGS		
Fijan Maeras Agency, Build. Insurance	138.00	
Reinhardt Agency, Insurance	142.00	
Charlies Key Shop, Supplies	1.05	
George Lewis, Repairs	70.00	
Huebner Hardware Co., Supplies	19.95	
East Side Levee & Sanitary District, Sewerage Services	36.68	
Bell Telephone Co., Services	407.58	
TOTAL		815.26
PARK GROUNDS		
Secretary of State, Truck License	5.00	
Financial Guardian Insurance Co., Truck Insurance	130.00	
Mobil Oil Co., Gas and Oil	28.24	
Goff & Dittman Florists, Plants	20.00	
Schermer Garden Shop, Plants	722.73	
B & E Lumber Supply Co., Misc. Supplies	37.19	
Madison Auto Parts Co., Misc. Supplies	227.29	
A. F. Pace Hardware Co., Misc. Supplies	271.88	
Hlava Auto Service	461.44	
Milmor Mfg. Co., Repairs	21.00	
Frank Lynn Inc., Equipment	365.00	
Madison Equipment Co., Repairs	53.05	
Brewer Motor Co., Truck Inspection	7.50	
Stone Motor Sales Co., Equip.	1,275.00	
Central Hardware Co., Supplies	82.32	
Boerdine Implement, Repairs	201.34	
Venice Gas & Oil Co., Gas and Oil	881.64	
National Auto Supply Co., Repairs	26.86	
M. Leatherman, Sewer Service	308.00	
J. W. Lance, Repairs	25.00	
B. E. Hohlt, Inc., Truck Repairs	140.89	
Friedmans, Misc. Supplies	105.60	
Vincent Scrum, Repairs	11.40	
Illinois Power Co., Service	2,679.13	
East St. Louis & Interurban Water Co., Water Service	701.88	
TOTAL		8,789.38
LABORERS' WAGES		
Louis Dandridge, Jr., net	2,388.00	
Henderson Newsome, net	549.20	
Ben Bankhead, net	694.00	
John Guess, net	2,250.91	
Carl Ponce, net	572.18	
Carl Hogan, net	129.00	
Edward Hogan, net	378.87	
Bruce Fletcher, net	147.00	
Charles Wright, net	12.05	
Claude Garrett, net	90.49	
Charles Bush, net	90.49	
Carl Barney, net	12.05	
Victor Davis, net	26.81	
George Anderson, net	18.08	
TOTAL		7,359.13
PARK POLICE WAGES		
Ellis Hackney, net	1,041.55	
Leroy Jones, net	622.29	
Morris Scott, net	755.18	
TOTAL		2,419.02
ADJUSTMENT FUNDS		
Illinois Municipal Retirement Fund	4,101.39	
Bonds Redemption and Interest Fund	19,108.75	
Liability Insurance Fund	1,398.19	
Audit Fund	279.72	
Recreation Fund	29,269.03	
TOTAL		54,157.08
TOTAL DISBURSEMENTS		100,042.86
OUTSTANDING CHECKS:		
William Spencer	140.00	
William Ohlendorf, Jr.	239.90	
Marguerite Fechte	198.50	
Harry Hartman	158.17	
Louis Dandridge, Jr.	120.00	
Kenneth Youngblood	45.19	
A.F. Pace Hardware Co.	95.07	
Friedmans	12.04	
Illinois Power Co.	219.30	
Bell Telephone Co.	35.21	
Madison Lawn Co.	399.90	
IMRF Employee Contribution	134.56	
Illinois Revenue Dept.	32.71	
First National Bank, Madison, Ill., Withholding Tax	169.00	
TOTAL		1,999.55
Balance Per Books		8,983.91

RECREATION FUND

RECEIPTS		
5- 1-73 Balance	$ 10,802.68	
9-17-73 Tax Collection	15,809.55	
10-15-73 Tax Collection	8,761.86	
3-14-74 Tax Collection	2,056.31	
4- 4-74 Tax Collection	2,641.31	
TOTAL RECEIPTS		$ 40,071.71
DISBURSEMENTS		
Director of Recreation, Charles Simmons, salary (net)		$ 1,605.24
LABORERS' WAGES		
Madonna Groshong, net	2,016.00	
William Ohlendorf, Jr., net	3,420.18	
Carl Ponce, net	1,389.58	
Daniel Logan, net	3,659.99	
Jay Maurer, net	55.50	
A. H. Hoffman, net	74.00	
Louis Dandridge, Jr., net	308.00	
Charles Bush, net	419.02	
Johnnie Crook, Jr., net	530.71	
Bruce Fletcher, net	136.41	
James Long, net	552.61	
Timmy Simmons, net	132.57	
Ronnie Pratt, net	12.05	
Ardell Heron, net	138.26	
Carl Hogan, net	129.00	
John Guess, net	250.00	
Tim Walker, net	41.43	
Henry Newsome, net	60.00	
Reginald Gardner, net	41.43	
Edward Hogan, net	53.60	
Claude Garrett, net	179.89	
John Taylor, net	220.11	
TOTAL		13,820.34
RECREATION DISBURSEMENTS		
East Side Levee & Sanitary District, Sewerage Service	38.05	
East St. Louis & Interurban Water Co., Water Service	459.43	
Illinois Power Co., Elec. Service	2,412.36	
Harlin Hooks, Insurance, Building Insurance	408.00	
Reinhardt Agency, Insurance	112.00	
Madison Lawn Equipment Co., Equip.	279.90	
Triangle Heating Co., Equip. Repairs	367.36	
Friedman's, Misc. Supplies	29.05	
Layloff Union Coal & Feed Co., Misc. Supplies	3.60	
Summer Recreation Program	5,627.56	
Holland Paving Co., Basketball and Tennis Courts	4,331.00	
Schermer Garden Shop, Plants	152.88	
Tri-City Glass Co., Repairs	207.39	
United Laboratories, Inc. Janitor Supplies	81.85	
Dron Electric Co., Repairs	5.56	
Stone Pest Control, Services	18.00	
Printed Checks	19.30	
Navy Brand, Janitor Supplies	187.40	
B & E Lumber Co., Misc. Supplies	69.05	
A.F. Pace Hardware Co., Misc. Supplies	408.76	
Granite City Press-Record, Publications	31.50	
Diamond Sporting Goods, Equip.	121.80	
Commercial Office Co., Office Equipment	107.89	
Betty Puent, Piano	75.00	
TOTAL		15,554.69
First National Bank, Madison, Ill., Withholding Tax	1,691.00	
Illinois Municipal Retirement Fund, Employees' Contribution	1,454.64	
Illinois Department of Revenue, State Withholding Tax	299.30	
TOTAL		3,444.94
TOTAL DISBURSEMENTS		$ 34,425.21
OUTSTANDING CHECKS		
Jack Tolliver	200.00	
Charles Simmons	69.80	
Madonna Groshong	84.00	
John Guess	96.00	
A.F. Pace Hardware Co.	259.69	
Bob's TV Co.	22.50	
Illinois Municipal Retirement Fund, Employees' Contribution	23.30	
Illinois Revenue Dept.	19.16	
First National Bank, Madison, Ill., Withholding Tax	116.50	
TOTAL		890.95
Balance Per Books		$ 4,755.55

ILLINOIS MUNICIPAL RETIREMENT FUND

RECEIPTS		
5- 1-73 Balance	$ 414.47	
9-17-73 Tax Collection	2,215.34	
10-15-74 Tax Collection	1,227.78	
3-14-74 Tax Collection	288.15	
4- 4-74 Tax Collection	370.12	
TOTAL RECEIPTS		$ 4,515.86
DISBURSEMENTS		
Municipal Contributions	$ 3,569.71	
Outstanding Check	352.65	
Balance Per Books		$ 593.50

LIABILITY INSURANCE FUND

RECEIPTS		
5- 1-73 Balance	$ 563.42	
9-17-73 Tax Collection	755.22	
10-15-73 Tax Collection	418.56	
3-14-74 Tax Collection	98.23	
4- 4-74 Tax Collection	126.18	
TOTAL RECEIPTS		$ 1,961.61
DISBURSEMENTS		
Fijan Maeras Agency, Insurance	$ 455.00	
Fijan Maeras Agency, Insurance	88.00	
Allen Archer, Insurance	200.00	
Allen Archer, Insurance	500.00	
TOTAL DISBURSEMENTS		$ 1,243.00
Balance Per Books		718.61

AUDIT FUND

RECEIPTS		
5- 1-73 Balance	$ 466.70	
9-17-73 Tax Collection	151.03	
10-15-73 Tax Collection	83.71	
3-14-74 Tax Collection	19.65	
4- 4-74 Tax Collection	25.33	
TOTAL RECEIPTS		$ 746.42
DISBURSEMENTS		
Audit of Books		$ 250.00
Balance Per Books		496.24

BUILDING BOND REDEMPTION AND INTEREST ACCOUNT

RECEIPTS		
9-17-73 Frank Reidelberger, Tax Collection	$ 10,321.51	
	5,720.32	
10-15-73 Tax Collection	1,342.50	
3-14-74 Tax Collection	1,724.42	
4- 4-74 Tax Collection		
TOTAL RECEIPTS		$ 19,108.75
DISBURSEMENTS		
10-30-73 First National Bank, Madison, Ill., Principal and Interest	$ 14,858.75	
4-30-73 First National Bank, Interest	3,611.25	
TOTAL DISBURSEMENTS		$ 18,470.00
Balance Per Books		638.75

I, Marguerite Fechte, Treasurer of Venice Park District, Madison County, Illinois, hereby certify that the above and foregoing is a true and correct report of receipts and disbursements of various Park District funds as indicated of Venice Park District for the year beginning May 1, 1973 and ending April 30, 1974.

MARGUERITE FECHTE, Treasurer
34 5 28

No. 29

Spring Carousel, coronation at North High Friday

DIANE BECHERER
Carousel Queen

KATHY RAYNOR
First Attendant

BARBARA SIEBERT
First Attendant

GERRY SUDHOLT
Second Attendant

CINDY ARNOLD
Second Attendant

Granite City High School North will hold its first Spring Carousel at 8 p.m. Friday, May 31, in the South High gymnasium.

Graduating senior girls will be honored along with the first Carousel queen and her attendants. Girls' physical education classes will present dance programs following the senior processional and crowning.

"Seasons in the Sun" will be the theme.

The 1974 Carousel queen is Diane Becherer, daughter of Mr. and Mrs. Harold Becherer, 3314 Wilshire Drive.

First attendants are Kathy Raynor, daughter of Mr. and Mrs. Frank Raynor, Rural Route Two, and Barbara Siebert, daughter of Mr. and Mrs. E. M. Siebert, 25 Eduardo Drive.

Honored as second attendants to the queen will be Gerry Sudholt, daughter of Mr. and Mrs. Raymond Sudholt, 1745 Primrose Ave., and Cindy Arnold, daughter of Mr. and Mrs. Earl Arnold, 3858 B St.

The new queen will be crowned by Donna Voss, homecoming queen.

Pages will be Sharon Koesterer, Tammy Gilliam and Sandy Haupt.

Crown bearer will be Bobby Valencia, and flower girl will be Amy Adelsberger.

Music for the processional has been taped by the North High School Band, directed by Robert D. Todoroff.

"Sunburst" will be presented by the after-school group, and "Visit to a Haunted House" will be the presentation of seventh hour students, directed by Mrs. Karen Shehorn.

Next will be "Harvest Hoedown" by second hour girls, led by Mrs. Shehorn; "Arctic Follies" by third hour class, Mrs. Sharon Shaffner; and "Toy Parade," first hour, Mrs. Terry Papa, who also is the faculty Spring Carousel director.

Completing the evening will be "Zoo Choo Choo," fourth hour, Mrs. Shaffner; "Beach Ball Beauties," sixth hour, Mrs. Papa; and "Sunshine, Lollipops and Rainbows," fifth hour, Mrs. Papa.

Lisa Groothuis will be the accompanist.

The event is being produced by the Girls' Athletic Association, with Kim Hall as student director.

Aiding her are Cheryl Davis, Judy Parrish, Kathy Rochester, Nina Failoni, Paula Orr, Donna Honnoll, Gina Cox, Jeanne Huff, Cindy Niepert and Elizabeth Adams.

Those handling decorations are Eugene Aiassi, Larry Lipe, Anthony Betancourt and art students.

Tickets costing $1 have been on sale at North High. No tickets will be sold at the door.

There are no reserved seats. Doors will open at 7 p.m. Friday.

Truck licenses due July 1

Michael J. Howlett, Illinois secretary of state, has announced that 1.1 million preprinted renewal applications have been mailed to owners of second division vehicles for 1974-75 registrations.

Howlett said that 900,000 renewal applications, preprinted by computer for the convenience of Illinois motorists, were mailed to owners of second division vehicles last year.

"This is the first year that pre-prints are required for second divison vehicles licensed on a fiscal year basis," said Howlett. "Use of pre-prints first became mandatory for 1974 calendar year registrations."

Howlett emphasized that current 1973-74 second division plates expire June 30.

Second division vehicles include trucks, trailers, boat trailers, farm trucks and trailers and recreational vehicles.

Madison flood insurance ok'd

Applications by the city of Madison to qualify for flood insurance have been approved at Washington by the Housing and Urban Development Agency, Cong. Melvin Price (D-East St. Louis) announced last week.

The action will permit Madison residents to obtain coverage against flood damages from their own insurance sources. Mayor Mike Sasyk said his office has not yet been officially informed of the HUD action.

New program to solve unmet needs of youth

By JOAN MURARO
Press-Record
Springfield Bureau

Every teacher has one from time to time. The kid who doesn't do the work, the bully, the troublemaker, the showoff, the kid headed for trouble.

The kid the teacher often wishes would just disappear.

To keep that youngster from disappearing, or worse yet, reappearing in court in big trouble, the Office of Vocational and Educational Services in the State Department of Corrections is launching a new program which — ideally, if unrealistically — would put the staff out of business if it succeeded.

Code-named "MUNY" for Meeting Unmet Needs of Youth, the program is the brainchild of Raymond J. Quick, vocational and educational services director.

Joining his staff in an expansion of the Chicago office will be Helena Kerner, 25, daughter of former Gov. Otto Kerner.

Miss Kerner, who worked with the Cook County juvenile court for the past three years, will serve as school entry coordinator in the MUNY program.

She will assist youngsters who have been under the corrections department's custody in their return to the normal public school classroom, and also will help those being put into the department's facilities to make an adjustment to that new environment.

Quick said the basic idea of the program is to catch the future delinquent boy or girl and attempt to turn him or her around before getting into serious, permanent trouble.

"It's recognized," Quick said, "that most delinquent kids are in a failure syndrome — they've gotten used to the idea that they always fail.

"We feel the teachers and the school administrators should look at their own processes, and see if it is the teacher or the school that's failing instead."

One way to do this, he said, has already been adopted by the corrections department in its 12 juvenile institutions.

There are only two grades for educational or vocational programs — passing or incomplete.

"Failure" is impossible under this system, and when a youngster returns to public schools, the grades the department sends with him show only that he has successfully passed a certain level, or that he still has work to finish in order to pass.

To encourage participation among all public schools, Quick, his staff and various instructors from the roughly 150 in the department's juvenile facilities have been making speaking appearances before school groups. They also have been writing about the program, urging participation, in various professional publications. Response so far has been good, he said.

Plans are being made for an October meeting bringing together representatives from all areas of public education, at which time Quick hopes to be able to present concrete guidelines and definite information about the program to those at whom it is aimed.

"Basically," Quick said, "the goal is to keep people out of institutions. I guess in a sense we are saying that the public schools must cure the ills of society.

"I realize they can't. But I think it's a copout to say, 'Society's ills are society's problems, not ours.' Somebody has to at least try."

In his own career as a school administrator, Quick said, he has heard principals repeatedly say, "If I could just get rid of 10 or 15 kids in my school, we'd have a great school . . ."

It's those very youngsters, he believes, who need more attention, not less, in an attempt to find what needs they have which aren't being met, and which are then resulting in socially unacceptable behavior.

THEFT FROM GARAGE

Items valued at about $100 were stolen from the garage of Melvin Welker, 2313 Cardinal Ave., it was reported at 7 p.m. Thursday. Entry was believed gained by crawling through a window. Taken were two dumbbells, an electric drill, two saws, three fishing rods and reels, three boxes of golf balls and four golf clubs.

$575 CASH STOLEN

About $175 cash and $400 in rolled coins were stolen from a metal box in the headboard of a bed at the home of Florence Parkins, 2407 Cardinal Ave., it was reported last week.

14 divorces are granted

Fourteen Quad-City area couples have obtained divorces and one marriage has been annulled in Madison County Circuit Court. Divorced were:

William A. Batson of Granite City from Betty Ruth Batson (Frederick), of Freeburg. They were married Nov. 29, 1972. Mental cruelty was charged. Custody of one child was granted to the mother.

Charles M. Mitchell of Granite City from Carol Sue Mitchell (Simmons) of Lebanon. They were married Feb. 13, 1964. Desertion was charged. Custody of two children was granted to the mother.

Kathryn Mae Goss (Machino) of Granite City from Duree Gene Goss of Murphysboro. They were married March 2, 1968. Mental cruelty was charged. Custody of one child was granted to the mother.

Christine R. Sears (Schroeppel) from Michael D. Sears, both of Granite City. They were married Nov. 3, 1967. Mental cruelty was charged. Her former name was restored.

Terry J. Meyer from Karen Ruth Meyer, (Phillips), both of Granite City. They were married June 27, 1964. Mental cruelty was charged. Custody of one child was granted to the mother.

Karen Rae Hettenhouse (Calvert) from Terry Lee Hettenhouse, both of Granite City. They were married Oct. 16, 1971. Mental cruelty was charged.

Peggy Ann Whitsell (Homyer), from James Ray Whitsell, both of Granite City. There were married June 16, 1973. Mental cruelty was charged. Her former name was restored.

Georgia M. Rice (Hammers) from Ralph E. Rice, both of Granite City. They were married July 2, 1972. Mental cruelty was charged. Her former name was restored.

Ethelyne Amberger from Stanley F. Amberger, both of Granite City. They were married Oct. 21, 1950. Mental cruelty was charged. Custody of two children was granted to the mother.

Sharon Denice Storey (Staggs) from George W. Storey, both of Granite City. They were married July 10, 1971. Mental cruelty was charged. Custody of one child was granted to the mother.

Nathan Edward Johnson Jr. from Cathy Lynne Johnson (Downing), both of Granite City. They were married Aug. 8, 1972. Mental cruelty was charged. Custody of two children was granted to the mother.

Mary Jane Krausz (Baumberger) from Ralph E. Krausz, both of Granite City. They were married May 4, 1962. Mental cruelty was charged. Custody of two children was granted to the mother.

Barbara Jean Williams (Sheets) from Winston C. Williams, both of Granite City. They were married Oct. 19, 1951. Mental cruelty was charged.

Linda Sue Bourland (Cook) from Otis R. Bourland, both of Granite City. They were married May 15, 1967. Mental cruelty was charged. Custody of three children was granted to the mother.

The court also issued a decree declaring void the marriage of Steven Earl Simpson of Granite City, a minor, represented by his mother Mary James, to Katherine Ann Simpson (Casey), a minor, of Johnson City. They were married Jan. 9, 1974.

Services held for father of GC man

Funeral services were held at 10 a.m. Saturday at St. Lawrence Catholic Church, Greenville, Ill., for Louis William Joshu, 75, of Rural Route Two, Greenville, father of Robert L. Joshu of Granite City.

A native of Staunton, Ill., he owned and operated a grocery and meat market in East St. Louis for many years until 1947 when he moved to Greenville where he owned a meat processing plant. He retired in 1966.

Mr. Joshu was a member of St. Lawrence Catholic Church, Knights of Columbus of East St. Louis and the Bond County Farm Bureau.

Also surviving are his wife, Mrs. Edith Joshu; a brother, Tony Joshu of Phoenix, Ariz. and two grandchildren.

Burial was in the St. Lawrence Cemetery.

Graduation set Thursday

St. Elizabeth Catholic School, 2300 Pontoon Road, will hold graduation ceremonies for 39 eighth grade students at 6 p.m. Thursday, followed by a dinner in the school cafeteria for the graduates and their parents, Sister M. Lucina, principal, announced.

Special awards and scholarships will be announced during the exercises.

Those to graduate include Christopher Louis Barth, Thomas Joseph Becherer, Anthony F. Broyles, Daniel Alan Buehrer, Lynn Marie Carroll, Patrick Dennis Copeland, James E. DeRuntz, Denise Dittrich, Daniel J. Dooley, Martin J. Dooley, Dawn Marie Duffin, Mark K. Gasparovic, Richard David Gragg.

James R. Gregory, Michael T. Hagnauer, Michael C. Hill, Jason G. Kieffer, John M. Krekovich, Lynne Marie Krystopa, James Dale Lofink, Kaye Marie Marcum, Rita M. Mennerick, Catherine J. Messina, Michael D. Miller, Theresa Myers, Thomas A. Nagy.

Frank J. Orris III, Susan M. Petrunich, Richard R. Rogers, Jeffery L. Schrenk, Mary K. Sobol, Amy Lynn Stephens, Janet Lynn Sudholt, Charles J. Szczepanik, Noreen B. Thomas, Mavis L. Vaughn, Roger A. Wilkinson, Douglas A. Wilmsmeyer, Michael Edward Yencho.

Services held for Anthony Potter, 5

Funeral services were held at 10 a.m. Monday at a Granite City funeral home for Anthony David Potter, 5, of Travis Air Force Base, Calif. He died Wednesday in California.

Survivors include his parents, First Lieutenant and Mrs. David (Johanna) Potter; a sister, Nicol Potter; grandparents, Mr. and Mrs. Carl Pashoff of Granite City and Mr. and Mrs. Warren Potter, of Chicago; and a great-grandmother, Mrs. Mary Bozo of Granite City.

Burial was in Calvary Cemetery, Edwardsville Township.

AND NOW CARRY-OUT
CANNELONI $2.95
Pasta rolled and filled with beef, fresh vegetables, bread crumbs, fresh eggs, Parmesan and Romano cheeses. Then superbly baked in a white and red sauce, topped with a blend of cheeses . . . m-m-m delicious!! You also get a pint of salad with your favorite dressing and hot garlic bread.
BUON APPETITO
AMERICAN VILLAGE SHOPPING CENTER — CARRY OUT 877-7029

GOING CAMPING?
COME TO
DAVINROY'S RESORT
FOR RESERVATIONS CALL 1-314-546-2226
50 ACRES LOCATED ON THE BEAUTIFUL ST. FRANCIS RIVER
• COTTAGES $40 Per Wk. • CAMP SITES $10 Per Wk.
• HOOK-UPS • HOT SHOWERS • TOILETS
4 Seasonable Sites Still Available $75
DAVINROY'S RESORT
I-55 South, U.S. 67 South Hwy. 72 West 13 Mi.
JUST 95 MILES SOUTH OF ST. LOUIS
(No Charge to Youth Groups with Reservations)

George Lindsey's
FAMILY RESTAURANT
3305 NAMEOKI ROAD
STAR Attraction
ALL THE HOT BROASTED CHICKEN YOU CAN EAT
Only $1.99
4 P.M. 'til CLOSE
TUESDAY & WEDNESDAY ONLY
INCLUDES: Crisp Salad, Hot Baked Potato, Great Texas Toast — and Our World Famous Smiles and Service . . .
TAKE HOME SERVICE
452-3050

Petite 4 — COLLINSVILLE'S CINEMAS II
I-70 & HWY 157 · 344-1708
NOW — SEE IT TODAY!!
"★★★★ (HIGHEST RATING) GUARANTEED TO PLEASE NEARLY EVERYONE. BY ALL MEANS GO AND SEE IT!" —Kathleen Carroll, New York Daily News
American Graffiti PG
CONTINUOUS SHOWS DAILY
No. 1 at: 2:15 · 4:15 · 6:15 · 8:15 · 10:15
No. 2 at: 1:15 · 3:15 · 5:15 · 7:15 · 9:15
(Late Show Fri. & Sat. at 12:15)
No. 3: "White Lightening", "Cold Turkey"
No. 4: "Blue Summer" — Ends Tuesday

WASHINGTON THEATRE
19TH and STATE ST.
GRANITE CITY, ILL.
451-7777
LAST 2 DAYS!
The Last Detail (R)
Oklahoma Crude
Stone Killers
Starts WEDNESDAY!
WALT DISNEY PRODUCTIONS
SUPERDAD
Walt Disney Son of Flubber
TECHNICOLOR
"BLUE WATER, WHITE DEATH"
The hunt for the Great White Shark
MATINEE THURS., SAT. & SUN.

MID-AMERICA THEATRES
1 — LAST NITE "SPIKES 7:15 GANG" 9:15
NAMEOKI — Granite City, Ill
2 — LAST NITE "BADLANDS" 7:00 - 9:00
GENE HACKMAN — • STARTS WED. •
"The Conversation" PG
PRETTY SALLY MAE DIED A VERY UNNATURAL DEATH! ...but the worst hasn't happened to her yet!
DERANGED R
. . . THE CONFESSIONS OF A NECROPHILE!
LAST NITE "SPIKES GANG" "MAN WHO LOVED CAT DANCING"
BEL AIR — Hwy. 66 & 111
CAPRI — Old St. Louis Rd.
OPEN 7:30 START DUSK
• STARTS WED. •
Escape Is Everything!
STEVE McQUEEN DUSTIN HOFFMAN
PAPILLON PG
Last Summer Was Too Beautiful to Forget . . . & Too Painful to Remember!
PLUS LAST SUMMER R
LAST NITE "TOGETHER (R) "SWEDISH FLY GIRLS"
FALCON — 7400 Collinsville Rd.
• STARTS WED. • OPEN 7:30 START DUSK
The Young Seducers
PLUS The Swingin' Pussycats R
TUES. IS KIRL BUMPER STRIP NITE

HAVE YOU HEARD ABOUT . . .
MID-AMERICA'S FUNNY MONEY
For every dollar you spend at a participating drive-in, you will receive an equal amount of Funny Money.
You can spend your Funny Money at our giant auction this fall. (Date to be Announced).
Start Saving Mid-America's Funny Money
The More You Spend — The More You Get

At CMC we believe you should know what you're buying in a music system.
You know a lot about this one . . . just by knowing the name.
SONY®

The SONY name assures you quality, precision, and craftsmanship. With Sony, you know you're getting a sensitive FM/AM tuner that picks up and holds distant stations accurately. Separate slide controls for bass, treble, volume, and balance let you personalize the sound to your room. Power-matched speakers, each with 2" tweeters and 6-1/2" woofers, are driven by an all solid-state amplifier, delivering big sound. A 3-speed BSR changer/turntable treats each record right. Input and output jacks for a tape player/recorder mean future flexibility. But most important . . . along with the great sound, you get the assurance of a great name. It's a Sony.
only $199.95 . . . . at CMC
Open 10-9 Weekdays, 10-6 Saturdays
Charge it . . . or ask for Instant Credit! Take it home with you!
CMC STEREO CENTERS
Where the good sounds cost less.
13 stores in the St. Louis area
E. ALTON, Rt. 3 across from Eastgate 741-3818
BALLWIN, 604 Manchester Rd. 227-9680
BELLEVILLE, 4416 West Main 434-6696
CLAYTON, 1107 S. Brentwood 726-5455
CRESTWOOD, 9608 Hwy 66 965-1830
FERGUSON, 9112 W. Florissant 867-7800
FERGUSON, 10765 New Halls Ferry 888-1665
GRANITE CITY, 3142 Nameoki Rd. 931-5044
HAZELWOOD, 7766 N. Lindbergh 838-0404
KIRKWOOD, 11125 Manchester Rd. 821-7600
MEHLVILLE, 2925 Lemay Ferry Rd. 487-7200
ST. ANN, 10818 St. Charles Rock Rd. 291-1440
ST. CHARLES, 2130 1st Capitol Dr. at Clay 946-7670